Public Officers of Massachusetts

1979-80

Philip M. Angells

1979-1980

Public Officers

of the

COMMONWEALTH

of

MASSACHUSETTS

★ ★

Prepared and printed under authority of
Section 18 of Chapter 5 of the General Laws

by

EDWARD B. O'NEILL
Senate Clerk

and

WALLACE C. MILLS
Clerk of the House of Representatives

SENATORS

AND

REPRESENTATIVES

FROM

MASSACHUSETTS

IN THE

CONGRESS

OF THE

UNITED STATES

EDWARD M. KENNEDY

Squaw Island, Hyannisport, Democrat.

Born: Boston, Feb. 22, 1932.

Education: Milton Acad.; Harvard University, B.A., '56; Int. Law School, The Hague; Univ. of Virginia Law School, LL.B., '59.

Profession: Lawyer.

Organizations: Trustee: Bos. Symphony, B.U., Children's Hosp., Kennedy Ctr. for Performing Arts, J. F. Kennedy Library, R. F. Kennedy Found., Lahey Clinic, Mus. of Science; Pres., J. P. Kennedy, Jr., Found.; Corp. Member: Mass. Gen. Hosp. & Northeastern U.; Overseer, Boy's Club of Boston.

Public office: United States Senate 1962-'64 (to fill vacancy), 1965-'82 (Maj. Whip 1969-'71).

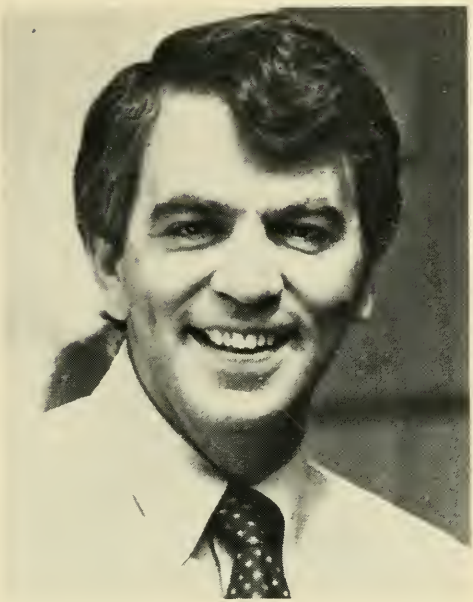

PAUL E. TSONGAS

80 Mansur St., Lowell, Democrat.

Born: Lowell, February 14, 1941.

Education: Lowell High School; Dartmouth College, B.A.; Yale Law School, LL.B.; John F. Kennedy School of Government, Harvard University.

Profession: Attorney; U.S. Senator.

Public office: Deputy Assistant Attorney General 1969-'71; Lowell City Councillor 1969-'72; Middlesex County Commissioner 1973-'74; Representative in Congress (94th & 95th) 1975-'78; United States Senate 1979-'84.

EDWARD P. BOLAND

87 Ridgeway Circle, Springfield,
2nd District, Democrat.

Born: Springfield, Oct. 1, 1911.

Education: Classical High School; Bay Path Institute; Boston College Law School.

Public office: Mass. House 1935-'40; Hampden County Register of Deeds 1941-'52; Representative in Congress (83rd-96th) 1953-'80.

SILVIO O. CONTE

49 Blythewood Drive, Pittsfield, 1st District, Republican.

Born: Pittsfield, Nov. 9, 1921.

Education: Pittsfield public schools; Boston College; Boston College Law School.

Profession: U.S. Congressman.

Organizations: Co-Chairman, New England Congressional Caucus; Vice-Chairman, Members of Congress for Peace Through Law; Steering Committee, Northeast-Mideast Economic Advancement Coalition; various civic and fraternal organizations.

Public office: Mass. Senate 1951-'58; Representative in Congress (86th-96th) 1959-'80.

BRIAN J. DONNELLY

59 Clearwater Dr., Boston,
11th District, Democrat.

Born: Boston, March 2, 1946.

Education: Boston University.

Profession: Legislator.

Organizations: AMVETS; American Legion; V.F.W.; Boston University Varsity Club.

Public office: Mass. House 1973-'78; Representative in Congress (96th) 1979-'80.

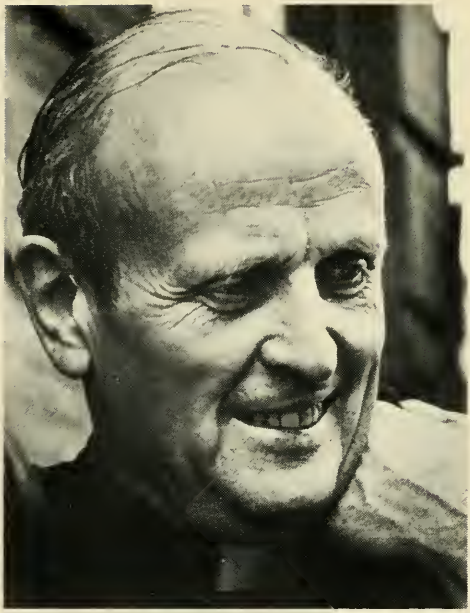

ROBERT FREDERICK DRINAN

140 Commonwealth Ave., Newton,
4th District, Democrat.

Born: Boston, Nov. 15, 1920.

Education: A.B., M.A., Boston College; LL.B., LL.M., Georgetown Univ.; Doctor of Theology, Gregorian Univ., Rome, 1954; Florence, Italy, 1954-'55.

Profession: Lawyer; U.S. Congressman; Jesuit.

Organizations: Congress for Peace through Law; Bread for the World; Trustee, National Conference of Christians and Jews; National Board, Americans for Democratic Action; Democratic Study Group.

Public office: Representative in Congress (92nd-96th) 1971-'80.

JOSEPH D. EARLY

36 Monroe Ave., Worcester, 3rd District, Democrat.

Born: Worcester, January 31, 1933.

Education: St. John's Prep.; College of the Holy Cross, B.S., '55; Worcester State College.

Profession: U.S. Congressman.

Organizations: Holy Cross Graduate Club; Mass. Teachers Assn.; K. of C.; American Legion; Ancient Order of Hibernians; Arthritis Foundation; Bd. of Directors, St. Camillus Hosp.; Worcester Area Assn. for Retarded Children, Inc.

Public office: Mass. House 1963-'74; Representative in Congress (94th-96th) 1975-'80.

MARGARET M. HECKLER

30 Colburn Road, Wellesley, 10th District, Republican.

Born: Flushing, New York, June 21, 1931.

Education: Albertus Magnus College, New Haven, Conn., B.A.; Boston College Law School, LL.B.

Profession: Lawyer.

Organizations: Boston Bar Assn.; Massachusetts Trial Lawyers Assn.; Women Lawyers' Assn.; Advisory Board of Wheaton College; Trustee of Heart Research Foundation (Peter Bent Brigham Hospital).

Public office: Governor's Council 1963-'66; Representative in Congress (90th-96th) 1967-'80.

EDWARD JOHN MARKEY

7 Townsend St., Malden, 7th District, Democrat.

Born: Malden, July 11, 1946.

Education: Malden Catholic High School; Boston College; Boston College Law School.

Organizations: Massachusetts Bar Association; National Advisory Board of the Latin American Teaching Fellowship Program.

Public office: Mass. House 1973-'76; Representative in Congress (94th) 1976 (to fill vacancy), (95th & 96th) 1977-'80.

NICHOLAS MAVROULES

9 Carol Ann Road, Peabody,
6th District, Democrat.

Born: Peabody, November 1, 1929.

Education: Peabody High School; M.I.T.

Profession: Government.

Organizations: Massachusetts Mayors' Association; Kiwanis; Rotary.

Public office: Ward Councillor; City Councillor at Large; Mayor of Peabody 1967-'78; Representative in Congress (96th) 1979-'80.

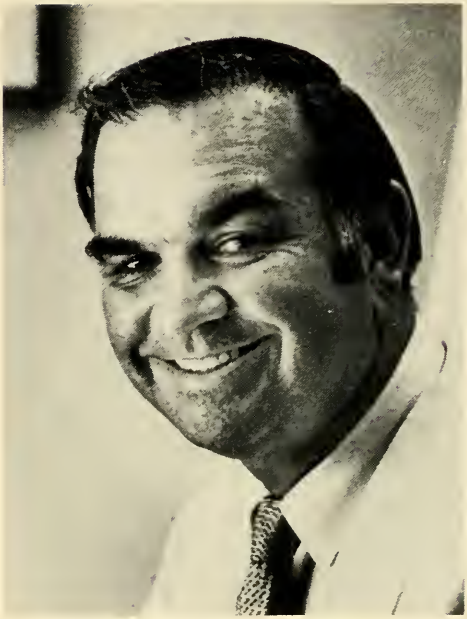

JOHN JOSEPH MOAKLEY

1812 Columbia Rd., Boston (South),
9th District, Democrat.

Born: Boston, April 27, 1927.

Education: South Boston High School; University of Miami; Suffolk Law School, LL.B., '56.

Profession: U.S. Congressman.

Organizations: Disabled American Veterans; Knights of Columbus; 100 Club of Massachusetts.

Public office: Mass. House 1953-'60; Mass. Senate 1965-'70; Boston City Council 1971-'72; Representative in Congress (93rd-96th) 1973-'80.

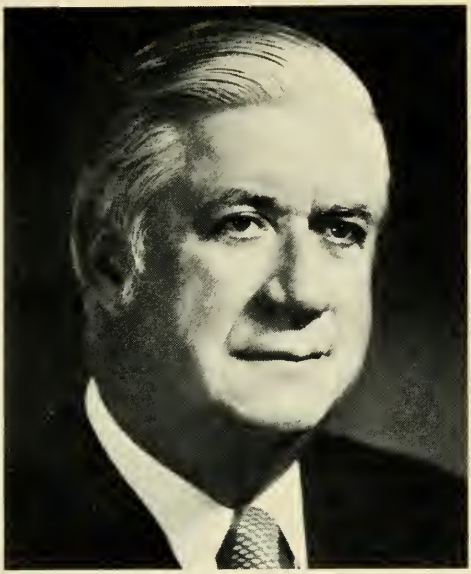

THOMAS P. O'NEILL, JR.

26 Russell St., Cambridge, 8th District, Democrat.

Born: Cambridge, Dec. 9, 1912.

Education: St. John's High School; Boston College.

Profession: Insurance and real estate.

Organizations: Clover Club; Charitable Irish Society; K of C; Elks; Knights of St. Finbar.

Public office: Democratic Ward and City Committee 1936-'50; Democratic State Committeeman 1944-'52; Cambridge School Committee 1946-'47; Mass. House 1937-'52 (Speaker 1949-'52); Representative in Congress (83rd-96th) 1953-'80 (Democratic Whip 1971-'72; Majority Floor Leader 1973-'76; Speaker 1977-'80).

JAMES M. SHANNON

142 East Haverhill St., Lawrence,
5th District, Democrat.

Born: Lawrence, April 4, 1952.

Education: Phillips Academy, Andover; Johns Hopkins University, B.A.; National Law Center of George Washington University, J.D.

Profession: Attorney.

Organizations: Past President, local unit, American Cancer Society; Board of Directors: Lawrence Mental Health Center and the Greater Lawrence Council for Children.

Public office: Representative in Congress (96th) 1979-'80.

GERRY E. STUDDS, JR.

16 Black Horse Lane, Cohasset,
12th District, Democrat.

Born: Mineola, New York, May 12, 1937.

Education: Cohasset public schools; Derby Academy; Groton School; Yale University (B.A. in American studies, 1959; M.A.T. in History, 1961).

Profession: Educator.

Public office: Foreign Service Officer, State Dept. 1961-'62; Pres. Kennedy's White House Staff (Exec. Asst., Domestic Peace Corps) 1962-'63; Delegate and Platform Committee, 1968 Democratic Nat'l. Conv.; Representative in Congress (93rd-96th) 1973-'80.

THE EXECUTIVE DEPARTMENT

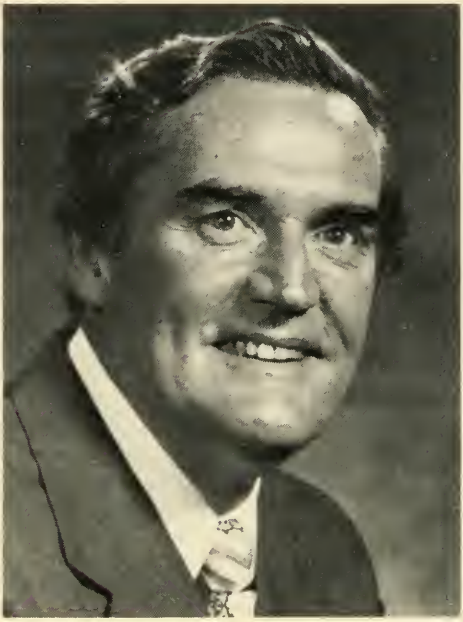

EDWARD J. KING

20 Dix St., Winthrop, Democrat.

Born: East Boston, May 11, 1925.

Education: Boston College High School; Boston College; Bentley School of Accounting.

Organizations: Chairman, Board of Overseers, Salesian Boy's Club; Boston College Alumni Association.

Public office: Governor 1979-'82.

THOMAS P. O'NEILL, III

44 West Cedar St., Boston, Democrat.

Born: Cambridge, Sept. 20, 1944.

Education: Boston College, B.A., '68.

Profession: Investment Counselor.

Organizations: Chmn., Nat'l. Conf. of Lt. Govs.; Chmn., Dept of Interior Advisory Bd. on Outer Continental Shelf; Chmn., Coalition of Northeast Govs. Advisory Bd.; Chmn., Mass. Arson Task Force; Pres. Advisory Bd. on Ambassadorial Appointments; Bd. of Directors: Jobs for Mass. & Mass. Technology Development Corp.; K. of C.

Public office: Mass. House 1973-'74; Lieutenant Governor 1975-'82.

MICHAEL JOSEPH CONNOLLY

122 Montclair Ave., Boston (Roslindale), Democrat.

Born: Boston, April 20, 1947.

Education: Boston Latin School, '65; College of the Holy Cross, A.B., '69; New England School of Law, J.D., '76.

Profession: Government; Former Educator.

Organizations: CPPAX; Marriage Encounter.

Public office: Mass. House 1973-'78; Secretary of State 1979-'82.

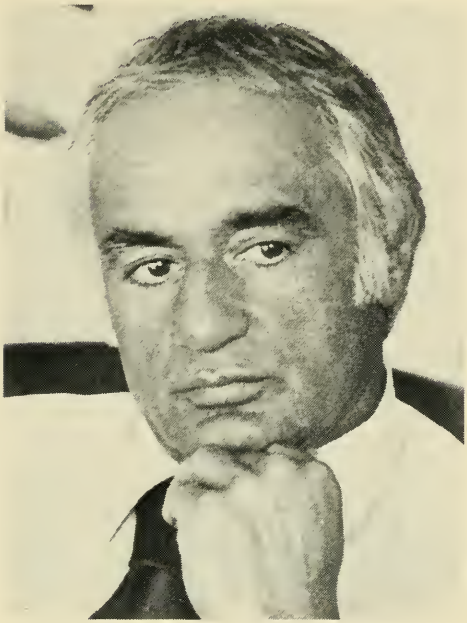

FRANCIS X. BELLOTTI

120 Hillside Ave., Quincy, Democrat.

Born: Boston, May 3, 1923.

Education: Boston English H.S.; Tufts Coll., A.B.; Boston Coll. Law School, LL.B.; Honorary J.D., N.E. School of Law.

Profession: Attorney.

Organizations: Fellow: Amer. Coll. of Trial Lawyers, B.C. Law School, Inter. Acad. of Trial Lawyers; Nat'l. Assn. of Defense Lawyers in Crim. Cases; Amer. Trial Lawyers Assn.; N.E. Law Inst.; Amer. Judicature Soc.; Nat'l. Assn. of Attorneys General; Fed., Mass., Norfolk County, Boston and Quincy Bar Assns.

Public office: Lt. Governor 1963-'64; Attorney General 1975-'82.

ROBERT QUENTIN CRANE

7 Mountview Rd., Wellesley, Democrat.

Born: Providence, R.I., March 21, 1926.

Education: Boston English High School; Boston College.

Organizations: Veterans of Foreign Wars; American Legion; Knights of Columbus; Catholic Alumnae Sodality; Boston College Alumni.

Public office: Mass. House 1957-'64; Treasurer and Receiver General 1964 (to fill vacancy), 1965-'82.

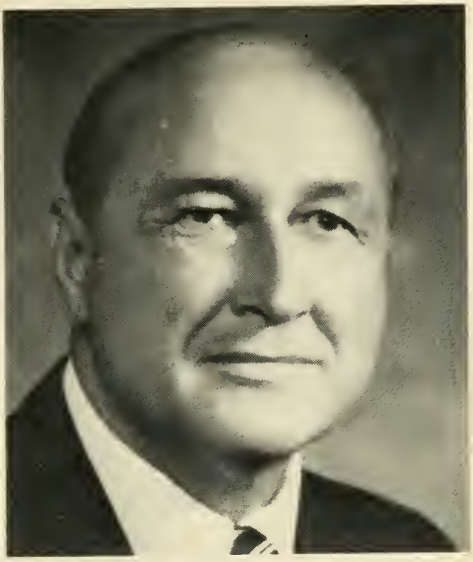

THADDEUS BUCZKO

47 Butler St., Salem, Democrat.

Born: Salem, Feb. 23, 1926.

Education: Salem H.S.; Norwich U., B.A.; B.U. School of Law, J.D.; B.U.; Northeastern U. Graduate School of Law; Bentley College.

Profession: Attorney.

Organizations: Nat'l. Assn. of State Auditors, Comptrollers and Treas.; Amer. Accounting Assn.; Nat'l. Assn. of Internal Auditors; N.E. Intergovernmental Audit Forum; Nat'l. Audit Forum; Mass. & Boston Bar Assn's.; Assn. of the U.S. Army; Reserve Officers Assn.; Amer. Legion; AMVETS; K. of C.; B.U. Law School Alumni Assn.; Norwich U. Alumni Assn.

Public office: Salem City Council; Mass. House 1959-'64; Auditor 1964 (to fill vacnacy), 1965-'82.

THE EXECUTIVE COUNCIL

JOHN BRITLAND

20 LeBaron St., Fall River,
First District, Democrat.

Born: Fall River, May 8, 1935.

Education: B.M.C. Durfee High School; Bristol Community College; Boston University; U.S. Marine Corps Training School.

Profession: Insurance and Real Estate Broker.

Organizations: Exchange Club of Fall River; Y.M.C.A.; Boys Club; Southeastern Mass. Police Chiefs Assn.; Democratic City Committee.

Public office: Fall River City Council 1968-'77 (President 1971-'77); Council 1975-'80.

HERBERT L. CONNOLLY

80 Claremont St., Newton,
Third District, Democrat.

Born: Brookline, Feb. 28, 1922.

Education: Boston Public Schools; Boston Univ.

Business: Connolly Buick Co. (Pres.); Garden City Realty Comp.; Comm. Dodge, Sales (Pres.); Edwards of Canada Ltd. (Pres.).

Organizations: American Legion (40 & 8); AMVETS; V.F.W.; 100 Club; U.C.P. Assns. of Boston and Mass.; K. of C.; Denver Jewish Hosp.; Kennedy Mem. Hosp.; Brighton High Sch. Adv. Bd. (Chm.); Celtic Cultural Soc.; N.E. Assn. of Police Chiefs (Hon.); Y.E.A.; Mass. Kidney Found.; Dem. Club of Suffolk County; Newton Dem. Cent. Comm.; Newton Hist. Comm.

Public office: Council 1969-'80.

GEORGE F. CRONIN, Jr.

58 Cerdan Ave., Boston (West Roxbury), Second District, Democrat.

Born: Boston, Nov. 29, 1937.

Education: Boston College High School; Univ. of Notre Dame; Suffolk Univ. Graduate School; New England School of Law.

Profession: Lawyer.

Organizations: Boston Bar Association; District of Columbia Bar; Notre Damė Club.

Public office: Democratic State Committee 1960-'64; Council 1965-'80.

JOSEPH A. LANGONE III

190 North St., Boston,
Sixth District, Democrat.

Born: Boston, Jan. 25, 1917.

Education: Boston College High School; New England Institute.

Profession: Funeral Director.

Organizations: N.F.O.A.; Sons of Italy.

Public office: Mass. House 1961-'64, 1969-'72; Council 1977-'80.

JOHN F. MARKEY

246 Turnpike St., North Andover,
Fifth District, Democrat.

Born: Lawrence, Oct. 10, 1925.

Education: Lawrence High School; Boston University; Palmer College.

Profession: Chiropractor.

Organizations: American Chiropractic Association; Mass. Chiropractic Society; Merrimack Valley Chiropractic Association; Knights of Columbus; Ancient Order of Hibernians.

Public office: Council 1977-'80.

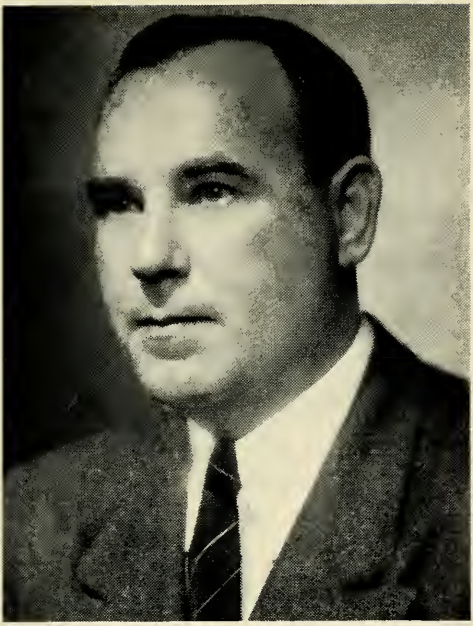

PATRICK J. McDONOUGH

135 Granite Ave., Boston (Dorchester),
Fourth District, Democrat.

Born: South Boston, April 29, 1911.

Education: Public schools; Tutored on law (3 years.).

Business: Real Estate and Insurance.

Organizations: Knights of Columbus; South Boston Citizens Assn.

Public office: Democratic State Committee; Mass. House 1941-'46; Council 1947-'80.

EDWARD M. O'BRIEN

10 Dragon Circle, Easthampton,
Eighth District, Democrat.

Born: Northampton, March 30, 1933.

Education: Williston Acad.; Yale Univ., B.A., '54; Boston Col. School of Law, LL.B., '57.

Profession: Lawyer.

Organizations: Hampshire, Hampden and Mass. Bar Assns.; K. of C.; Easthampton Pulaski Club; Easthampton Dem. Town Com.; Hampshire County Dem. Com.; Williston Acad. Bd. of Overseers; West. Mass. Cystic Fibrosis Found.

Public office: Secretary to the Governor (Furcolo) 1958-'61; Hampshire County Commis. 1968-'72; Council 1971-'74, 1979-'80.

LEO J. TURO

9 Shamrock St., Worcester,
Seventh District, Democrat.

Born: Worcester, December 11, 1924.

Education: Worcester Public Schools; Sacred Heart Academy, Worcester.

Profession: Restaurateur.

Organizations: Knights of Columbus; Holy Name Society; American Legion; Italian Businessmen's Assn.; Italian American War Veterans; Mass. Legislators Assn.

Public office: Worcester Democratic City Committee 1960-'74; Mass. House 1961-'64; Council 1975-'80.

THE

SENATE

OF THE

GENERAL COURT

OF

MASSACHUSETTS

WILLIAM MICHAEL BULGER

828 East Third St., Boston (South);
First Suffolk District, Democrat.
President of the Senate.

Born: Boston, Feb. 2, 1934.

Education: Boston College High School; Boston College; Boston College Law School.

Profession: Lawyer.

Organizations: Boston College Law School Alumni Council (Past President); K. of C.

Public office: Mass. House 1961-'70; Mass. Senate 1971-'80 (Second Assistant Majority Floor Leader 1973-'77, Majority Floor Leader 1977-'78); President of the Senate 1978-'80.

CAROL CAMPBELL AMICK

18 Crescent Ave., Bedford; Fifth Middlesex District, Democrat.

Born: Cleveland, Ohio.

Education: Iowa State University, B.S. degrees in Journalism and Sociology.

Profession: State Senator.

Organizations: Bd. of Directors, Middlesex Regional Alcoholism Treatment Ctr.; Bd. of Directors, CAPP (Restitution) at the Waltham Court; Mass. Caucus of Women Legislators.

Public office: Bedford Dem. Town Com. 1972-present; Bedford Charter Comm. 1973-'74; Bedford Library Trustee 1976-'77; Mass. House 1975-'77; Mass. Senate 1977-'78 (to fill vacancy), 1979-'80.

CHESTER G. ATKINS

21 Winthrop St., Concord; Middlesex and Worcester District, Democrat.

Born: Geneva, Switzerland, April 14, 1948.

Education: Antioch College, B.A.

Profession: Legislator.

Public office: Mass. House 1971-'72; Mass. Senate 1973-'80.

JOHN FRANCIS AYLMER

Tern Lane, Barnstable; Cape and Islands District, Republican.

Born: Hyannis (Barnstable), Jan. 27, 1934.

Education: Barnstable H.S.; Adm. Billard Acad.; Mass. Maritime Acad., B.S.; Bridgewater State Coll., M.Ed.; Suffolk U. Law School, J.D.

Profession: Legislator.

Organizations: YMCA; Mass. Selectman's Assn.; Barnstable County Assessor's Assn.; Cape Cod Mental Health Assn.; Cape Cod United Fund; Lt. Com., U.S. Naval Reserve (active).

Public office: Selectman; Assessor; Mass. Senate 1971-'80 (Third Asst. Minority Floor Leader 1977-'78; Second Asst. Minority Floor Leader 1979-'80).

JACK H. BACKMAN

61 Arlington Road, Brookline; Second Middlesex and Norfolk District, Democrat.

Born: Saugus, April 26, 1922.

Education: Syracuse University, A.B.; Harvard Law School, J.D.

Profession: Lawyer.

Organizations: Mass., Norfolk and Boston Bar Assns.; Director: Mass. Assn. for the Blind, Temple Emeth, Humanity House, Inc.; N.E. Zionist Region; American Jewish Congress; Brookline Mental Health Assn.; American Arbitration Assn.

Public office: Brookline Housing Authority 1961-'66; Mass. House 1965-'70; Mass. Senate 1971-'80.

LOUIS PETER BERTONAZZI

16 Coolidge Rd., Milford; Worcester and Norfolk District, Democrat.

Born: Milford, October 9, 1933.

Education: Milford H.S.; Tufts Univ., B.A.; Suffolk Univ., M.A. in Education; Boston Coll.

Profession: State Legislator.

Organizations: Mass. Public Health Assn.; National and N.E. Council on Crime and Delinquency; Amer. Personnel and Guidance Assn.; Mass. Counselors Assn.; Mass. Teachers Assn.

Public office: Deputy Commissioner, Mass. Dept. of Youth Services; Milford Bd. of Selectmen (5 terms; Chmn. 3 terms); Mass. House 1969-'78; Mass. Senate 1979-'80.

WALTER J. BOVERINI

18 Western Ave., Lynn; First Essex District, Democrat.

Born: Lynn, June 5, 1925.

Education: Lynn Classical High School; Boston College; Honorary Degree, Doctor of Public Administration, New England School of Law.

Profession: School teacher.

Organizations: AMVETS; K of C; Greater Lynn Italian Community Ctr.; Holy Name Church (advisory Bd.); Education Commission of the States; Exec. Council, Boy Scouts of America; Task Force on the Arts and Humanities; Trustee: Lynn Hosp. & Union Hosp.

Public office: Mass. House 1971-'72; Mass. Senate 1973-'80 (Second Asst. Majority Floor Leader 1979-'80).

JOHN A. BRENNAN, JR.

88 Beltran St., Malden; Third Middlesex District, Democrat.

Born: Boston, Sept. 19, 1945.

Education: Suffolk University, B.S.; Suffolk University Law School, J.D.

Profession: Attorney.

Organizations: American, Mass., Middlesex County and First District Court of Eastern Middlesex Bar Assns.; American and Mass. Trial Lawyers Assns.; K of C; Ancient Order of Hibernians; Irish American Assn.; Moose; Order of Eagles.

Public office: Mass. House 1973-'74; Democratic City Committee 1972 - present; Mass. Senate 1977-'80.

ANNA P. BUCKLEY

213 West Harvard St., Brockton; First Plymouth District, Democrat.

Born: Brockton, March 21, 1924.

Education: St. Patrick's H.S.; Williams School of Bus.; Stonehill College; Bridgewater State Coll.

Profession: Government.

Organizations: AFL-CIO; Dem. State Comm.; Dem. Nat'l Comm.; Plymouth County Dem. League; Brockton Dem. City Comm.; Amer. Legion; Advisory Bd., Brockton Art Ctr., Fuller Memorial; Bd. of Directors: Brotherhood Credit Union & 20th Century Cath. Club; Irish-Amer. Cultural Inst.

Public office: Brockton City Council 1972-'73; Mass. Senate 1973-'80.

ROBERT C. BUELL

Woodcrest Rd., Boxford; First Essex and Middlesex District, Republican.

Born: Boston, April 23, 1931.

Education: Wellesley High School; Union College; Boston University, B.A., '56.

Profession: Insurance Broker.

Public office: Mass. House 1969-'78; Mass. Senate 1979-'80.

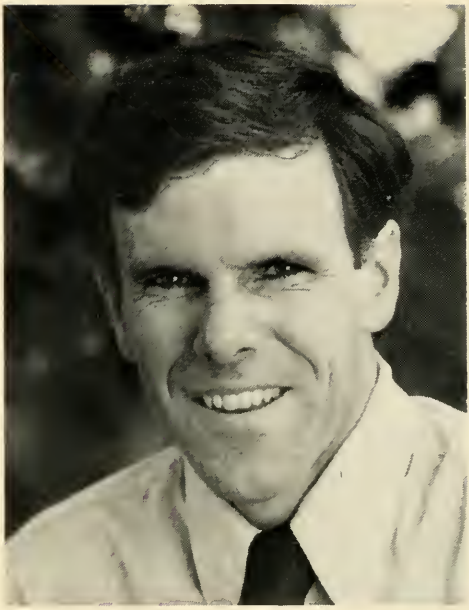

EDWARD LAWRENCE BURKE

137 Russell Rd., Framingham; First Middlesex and Norfolk District, Democrat.

Born: Boston, April 16, 1943.

Education: St. Sebastian's School (Newton); University of Notre Dame, B.A., '65; Woodrow Wilson School, Princeton University, M.P.A., '67; Suffolk University Law School, J.D., '77.

Profession: Legislator.

Public office: Mass. Senate 1971-'80.

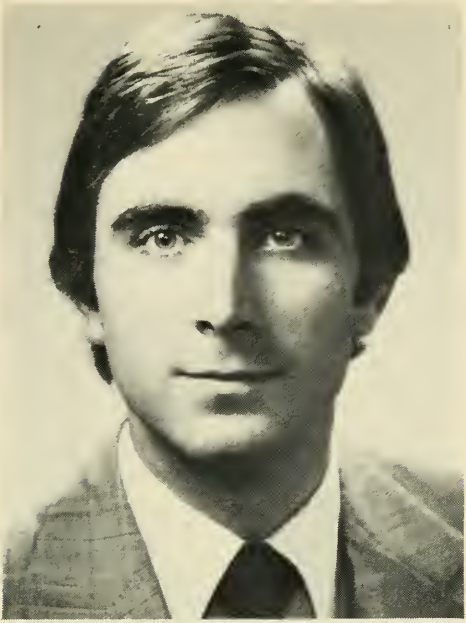

JOHN P. BURKE

11 Yale St., Holyoke; First Hampden and Hampshire District, Democrat.

Born: Washington, D.C., December 2, 1954.

Education: Cranwell Preparatory School; Georgetown University.

Profession: Government.

Organizations: Ancient Order of Hibernians; Knights of Columbus.

Public office: Mass. Senate 1979-'80.

GERARD D'AMICO

222 Plantation St., Worcester;
Worcester District, Democrat.

Born: Worcester, July 27, 1947.

Education: Worcester public schools; Boston University, B.A., '65; Harvard University, John F. Kennedy School of Government, MPA, '76.

Profession: Government.

Organizations: Board of Directors: Worcester YMCA and Mass. Children's Lobby; Worcester Democratic Committee; Knights of Columbus; Sons of Italy.

Public office: Worcester School Committee 1972-'76; Mass. Senate 1977-'80.

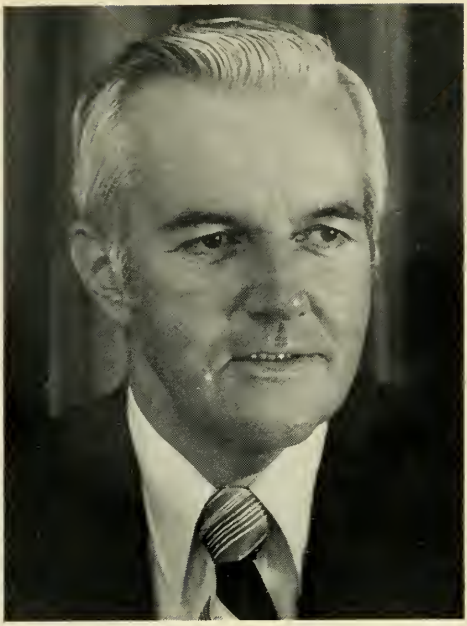

FRANCIS DANIEL DORIS

80 Randall Rd., Revere; Suffolk, Essex and Middlesex District, Democrat.

Born: Boston, December 15, 1931.

Education: Immaculate Conception H.S.; Boston College; Northeastern University.

Profession: Legislator.

Organizations: Elks (Past Exalted Ruler); V.F.W. (Past Commander); Amer. Legion; Moose; Mill Hill Irish Club; Sons of Italy; Military Order of Cooties; Italian Amer. War Vets (assoc.); K. of C.; Ancient Order of Hibernians.

Public office: City Council 1970-'73 (President 1972); Mass. House 1973-'78; Mass. Senate 1979-'80.

JOHN H. FITZPATRICK

Prospect Hill, Stockbridge;
Berkshire District, Republican.

Born: Quincy, April 5, 1923.

Education: Middlebury College, A.B., '48; Boston University School of Law, LL.B., '51.

Profession: Owner, The Red Lion Inn, Stockbridge; President, Country Curtains, Stockbridge.

Organizations: American Legion; V.F.W.

Public office: Mass. Senate 1973-'74 (to fill vacancy), 1975-'80.

DANIEL J. FOLEY

35 Revere St., Worcester; First Worcester and Middlesex District, Democrat.

Born: Worcester, April 6, 1921.

Profession: Government.

Organizations: American Legion; Knights of Columbus; Elks; Hibernians; Board of Advisors, Anna Maria College; Advisory Council, St. Francis Home.

Public office: Worcester City Council 1964-'68 (Vice-Mayor 1966-'67); Mass. Senate 1969-'80 (Majority Floor Leader 1979-'80).

MARY L. FONSECA

400 David St., Fall River; Second Bristol District, Democrat.

Born: Fall River, March 30, 1915.

Education: B. M. C. Durfee High School, '32.

Profession: Legislator.

Organizations: B.P.W.; J. A. Sr. Citizens; Cath. Club; Corky Row Ladies; Delta Kappa Gamma; Liberal Ladies; F.R. Dem.; P.A.C.L.; Nat'l. Order of Wom. Legis.; Lioness Club; Dem. W.O.W.; Mass. Legis.; Quequechan Club; Mass. Ret. Tchrs.; Salvation Army Wom.; B.C.C. Widows Exch.; Holy Name Wom.

Public office: Fall River School Com. 1945-'53 (vice-chrm. 1952-'53); Mass. Senate 1953-'80 (Assistant Majority Floor Leader 1973-'80).

ROBERT A. HALL

93 Harvard St., Fitchburg; Second Worcester and Middlesex District, Republican.

Born: Collingswood, N.J., April 15, 1946.

Education: Collingswood H.S.; Mt. Wachusett Com. College; U. of Mass.; Fitchburg State College; Marine Electronics School.

Profession: Politician.

Military Service: USMC 1964-'68; USMCR 1977-present.

Organizations: AMVETS; Audubon Soc.; Amer. Legion; VFW; Fitchburg Repub. Club; Franco-Amer. War Vets; Polish Amer. Club; St. Joseph Club; Phi Theta Kappa Nat'l. Honor Frat.

Public office: Mass. Senate 1973-'80 (Third Assistant Minority Floor Leader 1979-'80).

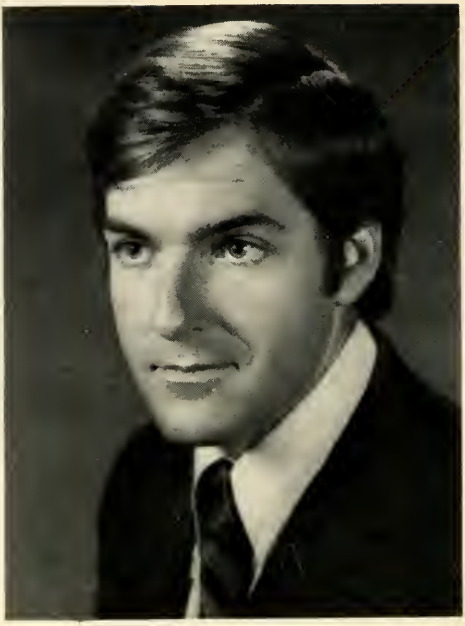

PAUL D. HAROLD

31 Riverside Ave., Quincy; Norfolk District, Democrat.

Born: Boston, September 5, 1948.

Education: Sacred Heart H.S., Weymouth; UMass.-Amherst, B.A.; Suffolk U. Law School, J.D.; Johns Hopkins Euro. Ctr., Bologna, Italy; Worcester Coll., Oxford, England.

Profession: Lawyer.

Organizations: Quincy Hist. Soc.; North Quincy K. of C.; Quincy Citizens Assn.; South Shore Job Placement Project; Quincy Kiwanis; Quincy YMCA; World Affairs Council.

Public office: Quincy City Council, Councillor-at-Large 1976-'78; Mass. Senate 1979-'80.

ROBERT M. HUNT

88 Adams St., New Bedford; Bristol and Plymouth District, Democrat.

Born: Taunton, January 4, 1936.

Education: Southeastern Mass. University, B.A.; Suffolk University; Cape Cod Community College; Northeastern University Insurance Institute; Bridgewater State College.

Profession: Insurance; Securities and Real Estate Brokerage.

Organizations: National Association of Security Dealers.

Public office: Mass. Senate 1979-'80.

JOHN G. KING

17 School St., Danvers; Second Essex District, Democrat.

Born: Beverly, November 30, 1942.

Education: Danvers Public Schools; St. John's Preparatory School; Boston University; Suffolk University Law School.

Profession: Attorney-at-Law.

Organizations: North Shore Council on Alcoholism; Danvers-Salem Mental Health/Mental Retardation Area Board.

Public office: Town Meeting Member; Mass. House 1971-'78; Mass. Senate 1979-'80.

ARTHUR JOSEPH LEWIS, JR.

339 Pond Street, Boston (Jamaica Plain);
First Suffolk and Norfolk
District, Democrat.

Born: Boston, Sept. 3, 1934.

Education: St. Thomas Aquinas School; Boston College High School; Boston College, B.S.; Boston State College, M.Ed.; New England School of Law, J.D.

Profession: Government.

Organizations: Disabled American Veterans; Boston Lodge of Elks; Knights of Columbus.

Public office: Mass. House 1967-'72; Mass. Senate 1973-'80.

DAVID HENRY LOCKE

15 Ordway Rd., Wellesley; Norfolk, Bristol and Middlesex District, Republican.

Born: Boston, Aug. 4, 1927.

Education: Wellesley public schools; Harvard College, A.B., '51; Harvard Law School, LL.B., '54.

Profession: Lawyer.

Organizations: The American, Mass., Norfolk County and Boston Bar Assns.; Bd. of Directors, Newton-Wellesley Hosp.; Kiwanis; Wellesley Friendly Aid; Red Cross; Community Chest; Toastmasters Int.; Wellesley Young Repub. Club.

Public office: Bd. of Selectmen 1959-'62 (Chrm., 1961-'62); Mass. House 1961-'68; Town Meeting Member; Repub. Town Com.; Mass. Senate 1969-'80 (Assistant Minority Floor Leader 1971-'80).

MICHAEL LoPRESTI, Jr.

23 Waldemar Ave., Boston; Suffolk and Middlesex District, Democrat.

Born: Boston, April 30, 1947.

Education: Boston English High School; Worcester Academy; Harvard University; Boston University Law School.

Profession: Attorney.

Organizations: Jaycees; Elks; East Boston Area Planning Action Council; K of C; Italian-Amer. Soc.; Harvard Club; Phillips Brooks House; Canterbury Soc.; Sigma Alpha Epsilon; Orient Heights Yacht Club; Winthrop Yacht Club; Winthrop Golf Club; Lions; Hasty Pudding Soc.

Public office: Mass. Senate 1973-'74 (to fill vacancy), 1975-'80.

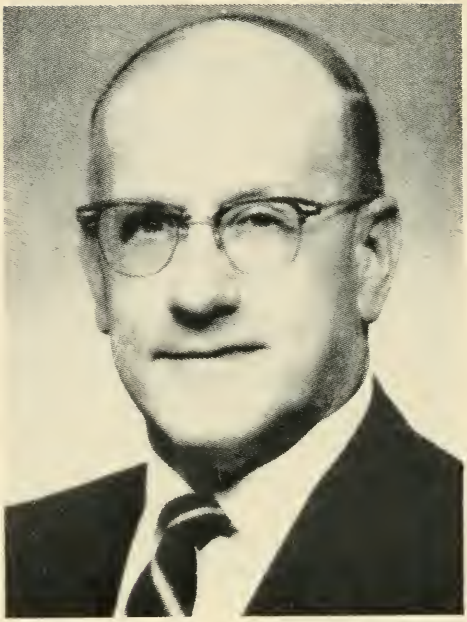

FRANCIS X. McCANN

19 Hutchinson St., Cambridge; Middlesex and Suffolk District, Democrat.

Born: Port Glasgow, Scotland, Sept. 2, 1912.

Education: St. Francis de Sales School (Roxbury); Cambridge Evening High School.

Occupation: Sales representative.

Organizations: St. Peter's Holy Name Soc.; Knights of Columbus; American Legion; Veterans of Foreign Wars; AMVETS; Int. Assn. of Machinists.

Public office: Mass. Senate 1955-'80.

ROBERT E. McCARTHY

570 Bridge St., East Bridgewater;
Second Plymouth District, Democrat.

Born: Brockton, Jan. 12, 1940.

Education: East Bridgewater Schools; U.S. Military Academy at West Point, B.S., '61; Boston College Law School, LL.B., '67.

Profession: Attorney.

Organizations: Kiwanis; Assn. of New England Football Officials; Mass. and Plymouth County Bar Assns.; Plymouth County Democratic League.

Public office: Selectman 1969-'75; Mass. House 1971-'74; Mass. Senate 1975-'80.

DENIS L. McKENNA

16 Prospect Hill Ave., Somerville;
Second Middlesex District, Democrat.

Born: Kerry, Ireland, Aug. 14, 1922.

Education: Somerville public schools; New England School of Law, LL.B.

Profession: Lawyer.

Organizations: Elks; Knights of Columbus; American Legion; Disabled American Veterans; V.F.W.

Public office: Board of Aldermen (6 yrs.); Ex-officio member Somerville School Committee; Mass. Senate 1961-'80.

ALLAN ROBERT McKINNON

78 Cottage Lane, Weymouth; Norfolk and Plymouth District, Democrat.

Born: Weymouth, June 2, 1930.

Education: Weymouth High School; Tufts University, B.A.; Bridgewater State College, M.Ed.

Profession: Legislator.

Public office: Public Works Comm. 1958-'63; Board of Assessors 1963-'75; Democratic Town Committee 1954-'78; Delegate, Democratic National Convention 1974 & 1976; Mass. Senate 1971-'80 (Second Assistant Majority Floor Leader 1977-'78).

JOHN W. OLVER

1333 West St., Amherst; Franklin and Hampshire District, Democrat.

Born: Honesdale, Pa., Sept. 3, 1936.

Education: Rensselaer Polytechnic Institute, B.S.; Tufts University, M.S.; M.I.T., Ph.D.

Profession: Legislator.

Organizations: Greenfield Community College Foundation; Connecticut River Watershed Council.

Public office: Mass. House 1969-'72; Mass. Senate 1973-'80.

BILL OWENS

115 Hazelton St., Boston (Mattapan);
Second Suffolk District, Democrat.

Born: Demopolis, Ala., July 6, 1937.

Education: Boston U.; Harvard Univ., M.Ed.; Doctoral candidate, U. of Mass. - Amherst.

Profession: Education Administrator; Politician.

Organizations: Black Political Assembly (state & Nat'l.); Council of State Govts.; Nat'l. Conf. of State Legislatures; Mass. Black Caucus; New Hope Baptist Church; Bd. of Directors: Resthaven Corp., Boston Black Rep. Co., Bridge Fund, Inc.; Roxbury Comprehensive Community Health Center.

Public office: Mass. House 1973-'74; Mass. Senate 1975-'80.

JOHN FRANCIS PARKER

28 Orchard St., Taunton; First Bristol District, Republican.

Born: Boston (Dorchester).

Education: Taunton public schools.

Business: Newspaper.

Organizations: Elks; Eagles; Knights of Columbus; Kiwanis; Mass. Legislators' Assn.

Public office: Taunton School Committee (9 yrs.); Mayor (7 yrs.); Mass. Senate 1953-'80 (Minority Floor Leader 1967-'80).

SHARON M. POLLARD

8 Stevens St., Methuen; Third Essex District, Democrat.

Born: Methuen, Sept. 21, 1950.

Education: Methuen public schools; Presentation Acad., Methuen; Dunbarton College, B.A.; Graduate Work, Salem State College; Kennedy School of Govt., Harvard Univ.

Profession: Legislator.

Organizations: Methuen Bd. of Trade; Haverhill Business and Professional Women's Club; Bradford College Bd. of Advisors; Newburyport Maritime Society; Bon Secour Hosp. Auxiliary; Methuen Women's Civic Club.

Public office: Mass. Senate 1977-'80.

SAMUEL ROTONDI

54 Sunset Road, Winchester; Fourth Middlesex District, Democrat.

Born: Stoneham, April 22, 1946.

Education: Winchester High School; Brown University; Suffolk University Law School.

Profession: Legislator; Attorney.

Organizations: Mass. Bar Association; Winchester Jaycees; Knights of Columbus; Sons of Italy; Captain, U.S. Air Force Reserve, Judge Advocate's Office, Hanscom Air Force Base.

Public office: Mass. Senate 1977-'80.

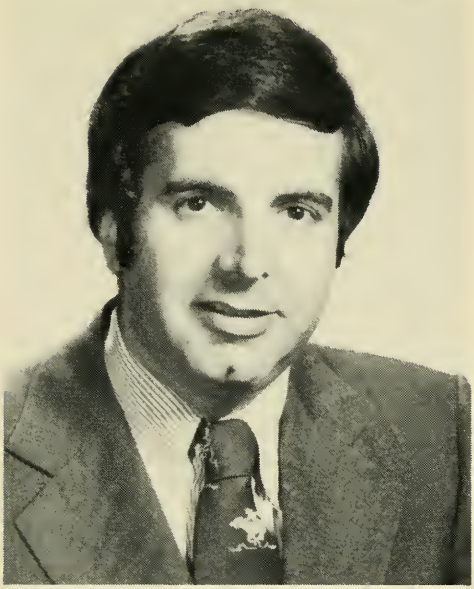

ALAN DAVID SISITSKY

54 Draper St., Springfield; Second Hampden and ~~Berkshire~~ Hampshire District, Democrat.

Born: Springfield, June 4, 1942.

Education: Springfield public schools; Cornell University, Bachelor of Laws; Harvard University, Master of Arts in Political Science; Yale Law School, LL.B.

Profession: Lawyer.

Organizations: Phi Beta Kappa; Lieutenant, United States Naval Reserve; American, Mass. and Hampden County Bar Associations.

Public office: Mass. House 1969-'72; Democratic State Comm. 1976-'80; Delegate, Dem. Nat'l Conv. 1976; Mass. Senate 1973-'80.

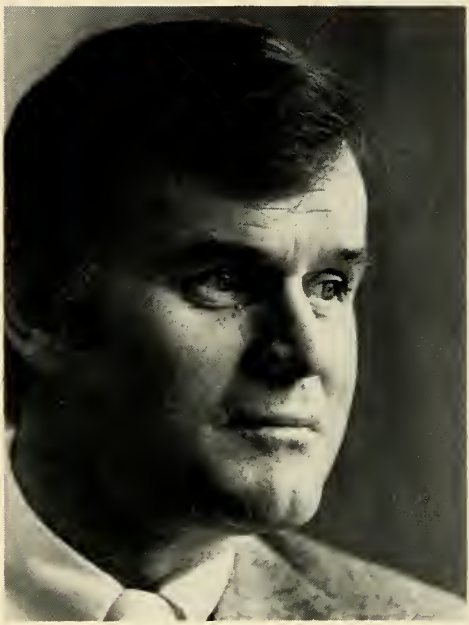

JOSEPH F. TIMILTY

53 Maryknoll Street, Boston; Norfolk and Suffolk District, Democrat.

Born: Boston, Oct. 3, 1938.

Education: St. John's Preparatory School; Providence College.

Profession: Government; Associate Professor, Boston University.

Organizations: Citizen's Housing and Planning Assn.; Assn. for Mentally Ill Children (Region VI); Mass. Assn. for Older Americans; S. West Community Services.

Public office: Boston City Council 1967-'71; Mass. Senate 1972 (to fill vacancy), 1973-'80.

BERNARD JOSEPH TULLY

12 Mountainview Drive, Dracut; First Middlesex District, Democrat.

Born: Lowell, Jan. 4, 1927.

Education: Boston University.

Profession: Manufacturers' Agent.

Organizations: 100 Club of Mass.; Lowell Lodge of Elks; Knights of Columbus; Housewares Club of N.E.; Veterans of Foreign Wars.

Public office: Dracut Selectman; Mass. Senate 1971-'80.

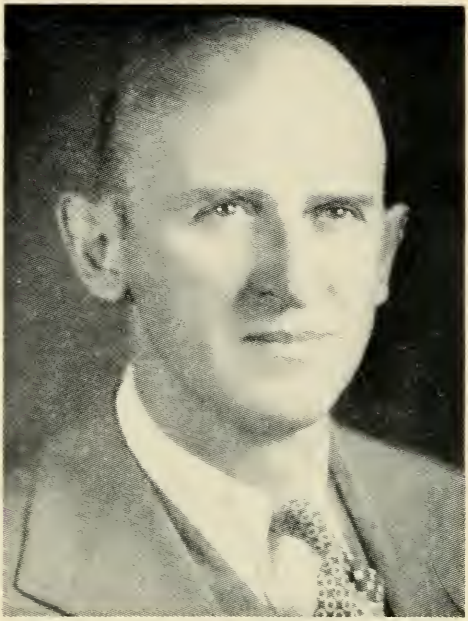

WILLIAM X. WALL

179 Spruce St., Lawrence; Second Essex and Middlesex District, Democrat.

Born: South Framingham, July 1, 1904.

Education: Lawrence public schools; Suffolk University; Suffolk Law School, LL.B., '41.

Occupation: Law clerk.

Organizations: Knights of Columbus; North Andover Rod and Gun Club; Coast Guard League; New England Amateur Athletic Union; Hendrick Club.

Public office: Democratic State Convention (delegate) 1936; Mass. House 1943-'56; Mass. Senate 1957-'80.

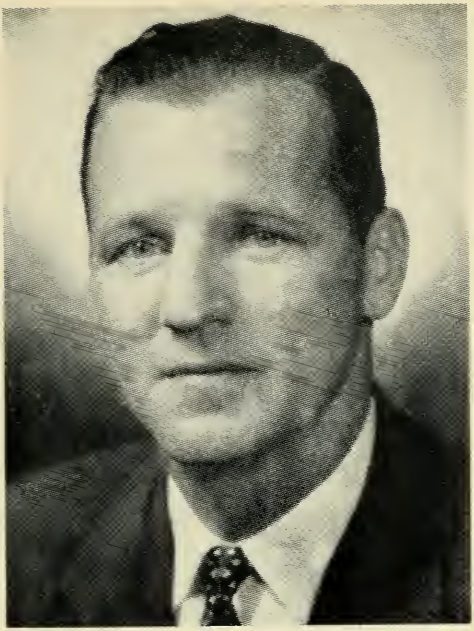

JOSEPH B. WALSH

44 Valley Rd., Boston (Dorchester);
Second Suffolk and Norfolk
District, Democrat.

Born: Boston (Jamaica Plain), Nov. 15, 1923.

Education: Mechanic Arts High School; Mass. State University Extension.

Occupation: Veterans' service investigator.

Organizations: American Legion; Veterans of Foreign Wars; Knights of Columbus; Disabled American Veterans.

Public office: Mass. House 1961-'72; Mass. Senate 1972 (to fill vacancy), 1973-'80.

ROBERT D. WETMORE

Hubbardston Rd., Barre; Worcester, Franklin, Hampden and Hampshire District, Democrat.

Born: Gardner, July 24, 1930.

Education: Gardner High School; Worcester Jr. College; Clark Evening College; Holy Cross Institute of Industrial Relations; Portia Law School.

Profession: Legislator.

Organizations: Barre Sportsmans Club; American Legion; Utility Workers of New England; Veterans of Foreign Wars; Elks.

Public office: Mass. House 1965-'76; Mass. Senate 1977-'80.

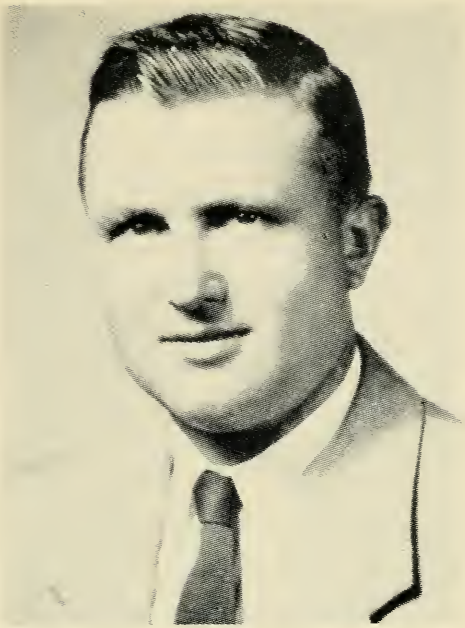

STANLEY JOHN ZAROD

537 Main St., Springfield (Indian Orchard); Hampden District, Democrat.

Born: Indian Orchard, April 11, 1924.

Education: Springfield public schools; Technical High; Wilbraham Academy; Dartmouth College.

Organizations: American Legion; Veterans of Foreign Wars; Knights of Columbus; Polish Citizens Club; "100" Club; Polish American Veterans; North End Improvement League; Moose; Elks; Koszciuszko Z.N.P.; Chamber of Commerce.

Public office: City Council 1949-'57 (president 1956); Mass. Senate 1957-'66, 1969-'80.

THE
HOUSE OF
REPRESENTATIVES
OF THE
GENERAL COURT
OF
MASSACHUSETTS

THOMAS WILLIAM McGEE

9 Pine Rd., Lynn, 11th Essex District, Democrat, Speaker of the House.

Born: Lynn, May 24, 1924

Education: Lynn English High School, Boston University General College, Boston University School of Law.

Organizations: American Legion, Disabled American Veterans, AMVETS, Massasoit Club of West Lynn, V.F.W.

Public office: City Council 1956-'61 (president 1958-'59), Mass. House 1963-'80 (Majority Whip 1968-'69; Majority Leader 1969-'75; Speaker of the House 1975-'80).

ANTONE S. AGUIAR, Jr.
22 Hetherington Dr., Swansea,
4th Bristol District, Democrat.

Born: Fall River, Jan. 2, 1930.

Education: Joseph Case High School, Yale University B.A. '52, Georgetown Law School LL.B. '55.

Profession: Lawyer.

Organizations: Knights of Columbus, Lions Club, Portuguese American Civic League, Reserve Officers Assn.

Public office: Selectman 1961-'69, Mass. House 1965-'80.

THEODORE J. ALEIXO, JR.

10 Evergreen Dr., Taunton, 3rd Bristol District, Democrat.

Born: Taunton, Aug. 23, 1942.

Education: Taunton Public Schools, Providence College, Boston University A.B., Suffolk Law School J.D.

Profession: Government.

Organizations: Taunton YMCA (director), Mass. Special Olympics (director), Mass. Legislators Assn., Am., Mass., Bristol Co. and Taunton Bar Assns., Boy's Club Assn., K of C.

Public office: Democratic City Committee 1970-'78, Mayor 1974-'75, Mass. House 1969-'80.

LAWRENCE R. ALEXANDER

49 Chestnut St., Marblehead,
8th Essex District, Democrat.

Born: Gardner, June 10, 1950.

Education: Yale University, A.B., Boston University School of Law, J.D.

Profession: Lawyer.

Organizations: Marblehead Community Counseling Center (Board of Directors), Marblehead Arts Festival Literary Committee.

Public office: Marblehead Planning Board (Chairman), Swampscott Town Meeting Member, Swampscott Open Space Land Use Committee (Secretary), Mass. House 1979-'80.

ALFRED ALMEIDA

194 Standish Ave., Plymouth, 1st Plymouth District, Democrat.

Born: Plymouth, Oct. 5, 1931

Education: Plymouth High School, Boston University.

Business: Insurance-Real Estate Broker.

Organizations: Lions Club, Holy Ghost Society of Plymouth, Industrial Development Corp.

Public office: Town Planning Board 1964-'70, Mass. House 1971-'80.

ROBERT B. AMBLER

36 Church St., Weymouth, 4th Norfolk District, Democrat.

Born: Braintree, Jan. 4, 1927.

Education: Weymouth public schools, Newman Preparatory School, Univ. of Massachusetts.

Occupation: Labor Representative.

Organizations: Utility Workers Union of America, AFL-CIO, Elks, Mass. Legislators Assn.

Public office: Democratic Town Committee, Town Meeting Member, Norfolk County Agricultural High School Advisory Committee, Norfolk County Redistricting Comm., Selectman 1973-'75, Mass. House 1965-'80.

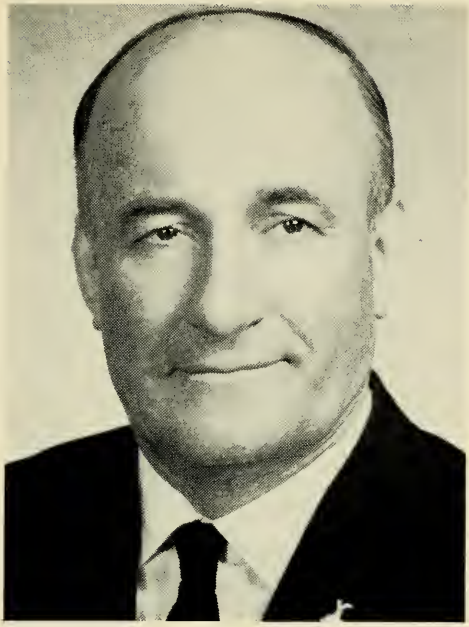

PETER GEORGE ASIAF

29 Cherry St., Brockton, 11th Plymouth District, Democrat.

Born: Lebanon, Aug. 15, 1905

Education: Brockton public schools.

Occupation: Restaurateur.

Organizations: Elks, Lebanon American Club, Knights of Columbus, Lions, Veteran Firemen's Assn., Conte Memorial, Howard Club.

Public office: Mass. House 1959-'80.

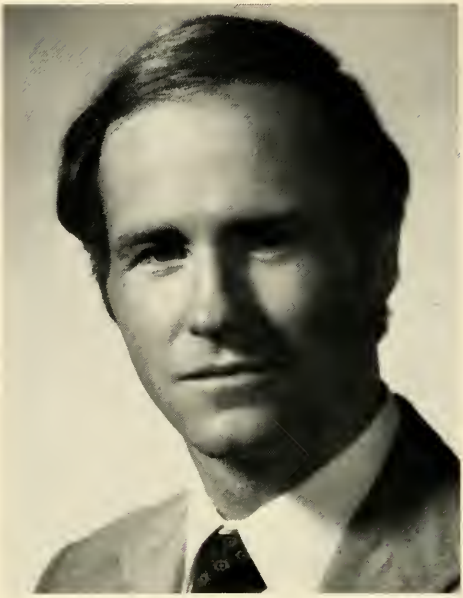

MICHAEL J. BARRETT

62 Linden St., Reading, 21st Middlesex District, Democrat.

Born: Agana, Guam, June 27, 1948.

Education: Reading High School, Harvard College, Northeastern University Law School.

Profession: Legislator.

Organizations: Massachusetts Bar Association.

Public office: Mass. House 1979-'80.

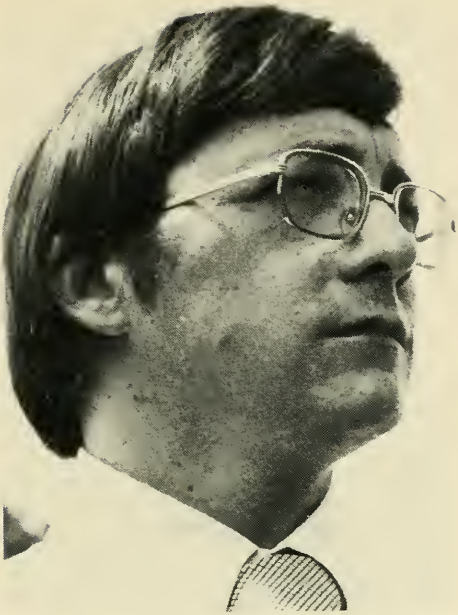

TIMOTHY A. BASSETT

99 Marianna St., Lynn, 10th Essex District, Democrat.

Born: Lynn, Dec. 16, 1947.

Education: Salem State College B.S., University of New Hampshire M.A. in Political Science '75.

Profession: Government

Organizations: St. Mary's Alumni Assn., Knights of Columbus, Italian Community Center.

Public office: Mass. House 1973-'80.

WILLIAM D. BENSON

12 Church Rd., Leverett, 2nd Franklin District, Democrat.

Born: Fitchburg, Sept. 26, 1948.

Education: St. Bernard High School, Fitchburg State College, University of Massachusetts at Amherst.

Occupation: Public Health Planning.

Organizations: Massachusetts Public Health Assn., Franklin Community Action Corp., Community Union Rural Development Corp.

Public office: Franklin County Planning Board, Mass. House 1979-'80.

FRANCIS JOSEPH BEVILACQUA

15 Day St., Haverhill, 3rd Essex District, Democrat.

Born: Haverhill.

Education: St. James School.

Business: General Sales Manager.

Organizations: K of C, Sons of Italy, Elks, Friends of Don Orione, St. James Convent Assn., Men of Merrimack, Merrimack Valley Dialogues, V.F.W., St. George's and St. Rita's Holy Name Societies, Garibaldi Club, AMVETS, American Legion, Heart Fund.

Public office: Welfare Comm. (3 yrs., chairman 1 yr.), Dem. State Committeeman 1956-present (vice-chairman 1960-'68), Presidential Elector 1964, Mass. House 1959-'80.

WALTER E. BICKFORD

212 South St., Berlin, 2nd Middlesex District, Democrat.

Born: Marlborough, Feb. 16, 1942.

Education: Hudson High School, University of Alaska, Wentworth Institute, University of Massachusetts (Amherst).

Profession: Civil Engineering and forestry.

Organizations: Mass. Selectman's Assn., So. As. Co. Watershed Assn., Appalachian Mountain Club.

Public office: Planning Board, Selectman (8 yrs.), Mass. House 1977-'80.

BELDEN GERALD BLY, Jr.

46 Auburn St., Saugus, 9th Essex District, Republican.

Born: Malden, Sept. 29, 1914.

Education: Dartmouth, Harvard, Northeastern, Boston University, Suffolk Law School A.B., Ed.M., J.D.

Profession: Teacher / Lawyer.

Organizations: Lions, National Education Assn., Essex County Teachers Assn. (president), National Association of Microbiologists.

Public office: Mass. House 1949-'80.

ROBERT JOSEPH BOHIGIAN

17 Converse St., Worcester, 14th Worcester District, Democrat.

Education: Sacred Heart Academy, Commerce High School, Worcester Junior College, Boston University.

Organizations: American Legion, Disabled American Veterans.

Public office: Mass. House 1959-'80.

ROYAL L. BOLLING, Jr.

722 Morton St., Boston (Mattapan),
6th Suffolk District, Democrat.

Born: Boston, May 1, 1944.

Education: Dorchester High School, Boston University, Suffolk University.

Business: Real Estate Broker.

Organization: Mass. Black Caucus.

Public office: Mass. House 1973-'80.

GEORGE J. BOURQUE

15 Benoit St., Fitchburg,
3rd Worcester District, Democrat.

Born: Joggins, Nova Scotia, Jan. 19, 1913.

Education: Fitchburg public schools, Silver Wings Flying School.

Profession: Government.

Organizations: Basketball Officials and Baseball Umpires Assns., Aircraft Owners & Pilots Assn., Elks, AMVETS, Franco-American Club, Eagles, Knights of Columbus, Irish Am. Club, Rod & Gun Club, Kentucky Colonels.

Public office: Park Comm., City Council (2 yrs.), Mayor (8 yrs.), Pres. Mass. Mayors Assn. (1 yr.), Ward 2 Dm. Ch. 1968-'78, Mass. House 1969-'80.

THOMAS F. BROWNELL

15 Moreland Rd., Quincy, 2nd Norfolk District, Democrat.

Born: Boston, Mar. 25, 1940.

Education: Quincy Public Schools, Suffolk University, Suffolk Law School, Boston University Graduate School of Law.

Profession: Lecturer in Government and Law.

Organizations: Young Democrats, Elks, Merrymount Assn., American, Mass., Norfolk County and Quincy Bar Assns.

Public office: Democratic Ward One Committee, Asst. Attorney General 1969-'71, Mass. House 1971-'80.

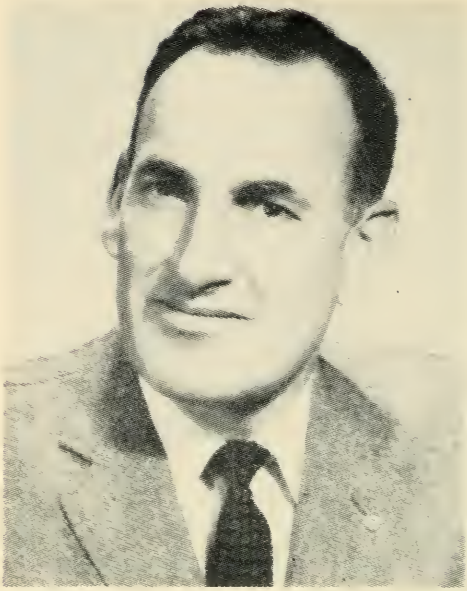

CHARLES J. BUFFONE

61 Harold St., Worcester, 16th Worcester District, Democrat.

Born: Worcester, May 29, 1919.

Education: Worcester Public Schools, High School of Commerce, Worcester Junior College, New England School of Law.

Occupation: Sales Representative-public relations.

Organizations: Holy Name Society (president), Knights of Columbus, Sons of Italy, Venerini Academy Parents Group, San Beato Angelo Society (trustee and director), Mfg. Retail Salesman Assn. (past president), Brown Square Civic Club (director).

Public office: Mass. House 1963-'68 and 1971-'80.

NICHOLAS J. BUGLIONE

32 Quincy St., Methuen, 15th Essex District, Democrat.

Born: Lawrence, Sept. 12, 1932.

Education: Lawrence and Methuen public schools, U.S.A.F. Comm. School, Salem State B.S., B.A. candidate, Lee Institute.

Profession: Legislator.

Organizations: Bd. of Trade, Legion Post 122, Italian-American War Vets, Union of Italy Grande, Italian Am. Civic Assn., East End Civic Assn., Mass. Legislators Assn., K of C, Sons of Italy, Children's Protective Serivce, Methuen Scholarship Found., Bon Secours Guild, Presentation of Mary Academy Guild.

Public office: Sc. Com. 1965-'73, Town Meeting Member 1961-'72, Mass. House 1969-'80.

DORIS BUNTE

120 Humboldt Ave., Boston (Roxbury),
7th Suffolk District, Democrat.

Born: New York City, July 2, 1933.

Education: Boston University Metropolitan College, University of Massachusetts (Amherst), Suffolk University.

Profession: Legislator.

Organizations: NAACP, Citizens Housing and Planning Assn., National Order of Women Legislators, Solomon-Carter-Fuller Mental Health Center, Roxbury Defenders Committee, Roxbury Multi-Service Center.

Public office: Mass. House 1973-'80.

JOHN A. BUSINGER

33 St. Paul St., Brookline, 15th Norfolk District, Democrat.

Born: Cleveland, Ohio, Feb. 5, 1945.

Education: Boston College A.B., '67, Boston College Law School.

Profession: Legislator.

Public office: Town Meeting Member, Mass. House 1971-'80.

JEREMIAH F. CAHIR

255 Barlows Landing Rd., Bourne, 3rd Barnstable District, Democrat.

Born: Brookline, December 4, 1924.

Education: Scituate High School, Army Specialized Training Program, University of Alabama.

Profession: Legislator.

Organizations: V.F.W., D.A.V., Marconi Club, Democratic Town Committee.

Public office: Bourne Board of Selectmen and Assessor (six years), Mass. House 1977-'80.

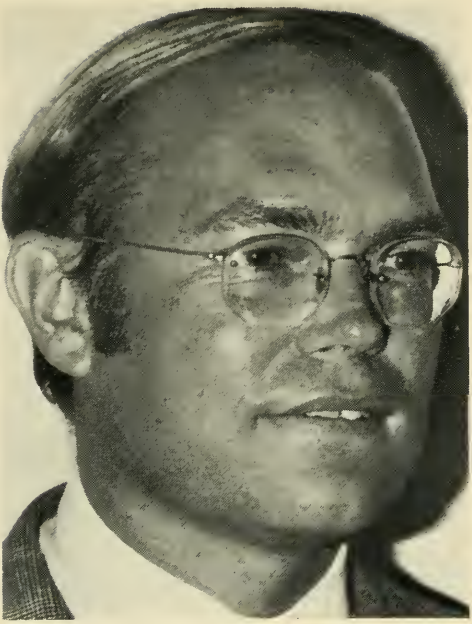

HOWARD C. CAHOON, JR.

118 Sears Rd., Chatham,
Cape & Islands District, Republican.

Born: Hyannis, Jan. 19, 1945.

Education: Harwich High School, The Tilton School, Tufts University A.B. '68, Boston University School of Law J.D. '73.

Profession: Legislator.

Public office: Mass. House 1971-'80.

ANDREW H. CARD, JR.

39 Linfield St., Holbrook, 7th Plymouth District, Republican (Assistant Minority Whip).

Born: Brockton, May 10, 1947.

Education: Holbrook Public Schools, United States Merchant Marine Academy, University of South Carolina.

Profession: Legislator.

Organizations: Mass. Federation of Planning Boards, Norfolk County Republican Club, Jaycees, Mass. Continuing Congregational Fellowship.

Public office: Planning Board 1971-'76 (chairman 1973-'76), Permanent School Building Com. (secretary 1971-'76), Republican Town Com. (chairman 1972-present), Republican State Com. (1976-present), Mass. House 1975-'80.

WILLIAM A. CAREY

92 Holyoke St., Easthampton, 2nd Hampshire District, Democrat.

Born: Boston, Jan. 28, 1920.

Education: Boston English High School, Attended Suffolk Law School.

Profession: Government.

Organizations: Knights of Columbus, American Legion, Veterans of Foreign Wars.

Public office: Town Meeting Member (12 yrs.), Mass. House 1975-'80.

ANGELO R. CATALDO

63 High St., Revere, 21st Suffolk District, Democrat.

Born: Boston, Nov. 12, 1917.

Education: Paul Revere School, Revere High School.

Business: Builder-Developer (retired).

Organizations: P.T.A. (life member), Senior Citizens (honorary life member), Elks (life member), Orioles (life member), Moose, V.F.W., Sons of Italy, Itams, Knights of Columbus, Patriot Civic Parkway (life member).

Public office: Mass. House 1973-'80.

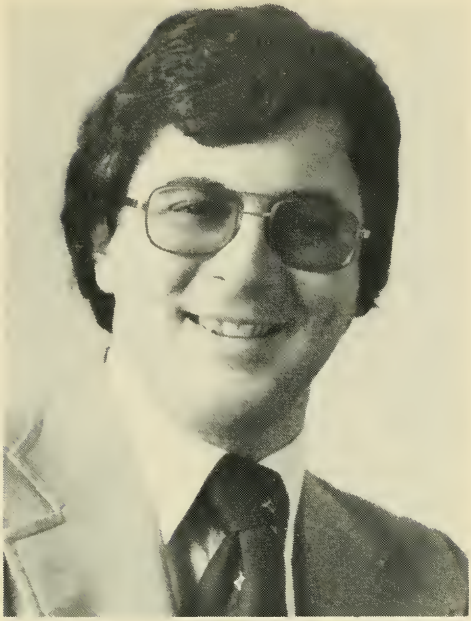

ARGEO P. CELLUCCI

151 Lincoln St., Hudson,
3rd Middlesex District, Republican.

Born: Marlborough, April 24, 1948.

Education: Boston College, Boston College Law School.

Profession: Attorney.

Organizations: American and Mass. Bar Assns., U.S. Army Reserves.

Public office: Charter Commission 1970-'71, Board of Selectmen 1971-'77, Mass. House 1977-'80.

ROBERT A. CERASOLI

22 Whiton Ave., Quincy, 3rd Norfolk District, Democrat.

Born: Quincy, July 12, 1947.

Education: Quincy Point Junior High School, Quincy High School, The American University School of Government and Public Administration B.A.

Profession: Legislator.

Public office: Mass. House 1975-'80.

RUDY CHMURA

71 Chauncey Dr., Springfield, 11th Hampden District, Democrat.

Born: Springfield, March 21, 1932.

Education: Springfield Technical High School.

Profession: Legislator.

Organizations: Polish-American Veterans Club of Wilbraham, Lions, Indian Orchard Chamber of Commerce, Western Mass. Bakers Assn., Elks, American Legion.

Public office: Ward 8 Democratic Committee, Mass. House 1969-'80.

SALVATORE CICCARELLI

228 Boylston St., Watertown, 32nd Middlesex District, Democrat.

Born: Brookline, Feb. 16, 1941.

Education: Watertown public schools, Boston University, Suffolk Law School, Boston University Graduate Law School.

Profession: Attorney.

Organizations: American, Mass., Middlesex and Boston Bar Assns., Watertown Lawyers Assn. (vice-president), Rotary, Elks, Sons of Italy.

Public office: Town Meeting Member, Mass. House 1977-'80.

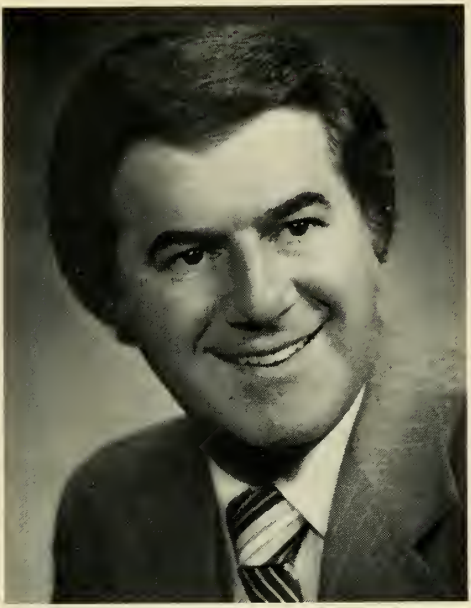

SALVATORE P. CIMINO

86 Highland St., Milford, 10th Worcester District, Democrat.

Born: Milford, October 27, 1933.

Education: Milford Public Schools, Worcester Jr. College, Cornell University.

Occupation: Marketing Trainer.

Organizations: K of C, Lions, Italian Amer. War Veterans, Amer. Legion, United Sicilian Org. in Amer., Worcester County Heart Assn.

Public office: Milford Town Meeting Member (14 yrs.), Milford Town Government Study Committee, Milford Charter Commission, Milford Community Use Committee, Milford School Committee (6 yrs., Chairman & Vice Chairman), Mass. House 1979-'80.

FORRESTER A. CLARK, JR.

308 Sagamore Rd., Hamilton, 4th Essex District, Republican.

Born: Boston, November 30, 1934.

Education: Harvard '58, Harvard Business School, N.Y. School of Finance, Command and General Staff College (Major U.S. Army, ret.).

Business: Automobile Dealer.

Organizations: Boys Club of Boston, United Fund of North Shore, Big Brother Association.

Public office: Planning Board, Essex County Finance Committee, Board of Selectmen (Chairman), Mass. House 1979-'80.

DEBORAH R. COCHRAN

800 High St., Dedham, 11th Norfolk District, Republican.

Born: New York, N.Y., November 18, 1939.

Education: Wellesley College, New York University, B.A., Smith College (graduate school).

Occupation: Child Abuse Investigative Coordinator.

Organizations: Children's Protective Services, South Norfolk Council for Children, Dedham Family Services, Human Services Council of Dedham.

Public office: Republican Town Committee (Chairman), Town Meeting Member, Citizens Advisory Committee, Mass. House, 1979-'80.

DAVID B. COHEN

300 Tremont St., Newton, 11th Middlesex District, Democrat.

Born: Boston, September 2, 1947.

Education: Newton High School, Harvard College, A.B., Boston University Law School, J.D.

Profession: Legislator.

Organizations: Temple Emanuel Brotherhood, Jaycees.

Public office: Democratic City Committee (1970-present), Board of Aldermen (1972-present), Mass. House 1979-'80.

GERALD M. COHEN

5 William St., Andover, 17th Essex District, Democrat.

Born: Boston, Feb. 22, 1934.

Education: Winthrop public schools, University of Massachusetts B.S., Suffolk University Law School J.D.

Profession: Attorney.

Organizations: Greater Lawrence Council for Children (board of directors), Family Counselling and Guidance Centers, Inc. (board of directors), Greater Lawrence Drug Council (board of directors), Lawrence General Hospital (Corporator).

Public office: Mass. House 1975-'80.

LINCOLN PORTEOUS COLE, JR.

16 Hill St., Lexington, 15th Middlesex District, Republican.

Born: Fall River, Sept. 18, 1918.

Education: Northbridge High School, Northeastern University Law School.

Profession: Legislator.

Organizations: American Legion, Veterans of Foreign Wars, Hancock Men's Club, Masons.

Public office: Selectman 1960-'69 (chairman 6 yrs.), Town Meeting Member (30 yrs.), Town Moderator 1970-'79, Mass. House 1965-'80.

ANDREW COLLARO

31 Granby Rd., Worcester, 15th Worcester District, Democrat.

Born: Worcester.

Education: Worcester public schools.

Occupation: Material analyst.

Organizations: Biscegliese Society, World War II Veterans, Labor Council, Knights of Columbus, Our Lady of Mt. Carmel.

Public office: Democratic City Committee, Mass. House 1965-'80.

JAMES G. COLLINS

67 Butterfield Ter., Amherst, 3rd Hampshire District, Democrat.

Born: Cambridge, Aug. 2, 1946

Education: Cambridge, Watertown and Arlington public schools, University of Massachusetts B.A. '68.

Profession: Legislator.

Organization: Town Democratic Committee.

Public office: Mass. House 1973-'80.

EDWARD W. CONNELLY

565 River Rd., Agawam, 3rd Hampden District, Republican (Assistant Minority Leader).

Born: New York City, Aug. 2, 1919.

Education: Stuyvesant High School in New York City, City College of New York, Pratt Institute.

Profession: Legislator.

Organizations: Mass. Selectmen's Assn., American Legion, V.F.W.

Public office: Agawam Finance Committee (3 yrs.), Board of Selectmen 1964-'73, Mass. House 1971-'80.

LEO R. CORAZZINI

20 Morrill Ave., Shrewsbury, 11th Worcester District, Democrat.

Born: Shrewsbury, Feb. 17, 1930.

Education: College of the Holy Cross.

Occupation: Asst. Mgr. Group Insurance.

Organizations: American Legion, Knights of Columbus, Lake Men's Lodge, Italian-American Victory Club, Democratic Town Committee, Frohsinn Club, N.A.S.D., Sportsmen's Club, Marine Corps League.

Public office: School Committee (9 yrs.) (chairman 3 terms), Town Meeting Member 1961-present, Mass. House 1975-'80.

ROBERT CORREIA

1290 Plymouth Ave., Fall River, 7th Bristol District, Democrat.

Born: Fall River, January 3, 1939.

Education: Southeastern Massachusetts University, B.A. and B.S., Bridgewater State, M.Ed.

Profession: Legislator.

Organizations: Holy Name Society, National Education Association, St. John's Club, Liberal Club.

Public office: Port Authority, Trustee of the Earl E. Hussey Hospital, Democratic City Committee, Mass. House 1977-'80.

NICHOLAS J. COSTELLO

Whitehall Rd., Amesbury, 1st Essex District, Democrat.

Born: Albany, New York, August 22, 1935.

Education: St. James Academy, Albany, New York, Albany Business College.

Occupation: Senior Business Systems Analyst.

Organizations: Essex County Selectman's Assn. (President), Lions, Mass. Selectman's Assn., Amesbury Council of Churches (President), Data Processing Management Assn.

Public office: Amesbury School Com., Amesbury Selectman (3 terms - 2 as chmn.), Merrimack Valley Health Planning Comm. Treasurer), Mass. House 1979-'80.

JAMES J. CRAVEN, JR.

9 St. John St., Boston (Jamaica Plain),
12th Suffolk District, Democrat.

Born: Boston (Jamaica Plain).

Education: Our Lady of Lourdes School, Boston English High School, Boston University.

Profession: State Government.

Organizations: Holy Name Society, Disabled American Veterans, Children's Museum, Knights of Columbus, American Legion, Emerald Society, Parkway Boys Club, Italian Society of the Sacred Heart.

Public office: Democratic State Committeeman, Chairman Boston Democratic City Committee, Mass. House 1949-'50, 1957-'80.

MICHAEL C. CREEDON

417 Crescent St., Brockton, 10th Plymouth District, Democrat.

Born: Brockton, Nov. 3, 1946.

Education: Harvard College A.B. '69, Suffolk Law School J.D. '75.

Profession: Lawyer.

Organizations: Hasty Pudding.

Public office: Mass. House 1975-'80.

JOHN F. CUSACK

20 Pine Ridge Rd., Arlington, 25th Middlesex District, Democrat.

Born: Medford, Oct. 5, 1937.

Education: Arlington Public Schools, Boston College B.S., B.A.

Profession: Government-Real estate.

Organizations: Varsity Club, Boston College Alumni Assn., Knights of Columbus.

Public office: Housing Authority (chairman), Democratic Town Committee, Mass. House 1971-'80.

CHARLES N. DECAS

17 Chapel St., Wareham, 2nd Plymouth District, Republican.

Born: Brookline, Oct. 5, 1937.

Education: Wareham Schools, Babson College B.S.

Profession: Legislator.

Organizations: Social Harmony Lodge, AF&AM, Elks, Cromesset Tribe, IORM.

Public office: Selectman 1974-'77, Economic Development Committee, Finance Committee, W.F.D., Water Commissioner 1967-'72, Wareham Free Library (trustee), Cemetery Commissioner, Commissioner SRPEDD, Mass. House 1977-'80.

WALTER A. DeFILIPPI

35 Pease Ave., West Springfield, 6th Hampden District, Republican.

Born: West Springfield, October 3, 1926.

Education: Spfld. Trade School, West Spfld. High School, New York University, Western New England College, M.B.A.

Profession: Consulting Engineer - Real Estate - Builder.

Organizations: Rotary, West Spfld. Club, Assn. of Mass. Assessors, Nat'l. Assn. of Corr. Eng., Inst. of Elec. Eng., N.E. Eng. Soc., Chamber of Commerce, Elks.

Public office: West Spfld. Assessor, Adv. Bd. on Vet. Affairs, Fin. Comm., Town Govt. Study Comm., Municipal Office Bldg. Study Comm., Town Meeting Member, Mass. House 1979-'80.

RICHARD H. DEMERS

95 Nash St., Chicopee, 8th Hampden District, Democrat.

Born: Chicopee, Jan. 19, 1928.

Education: Chicopee High School, Holyoke Community College, Western New England Law School.

Business: Real estate.

Organizations: Elks, Moose, Knights of Columbus, League of the Sacred Heart.

Public office: School Committee (2 yrs.), Assessor (6 yrs.), Mayor (4 yrs.), Democratic City Committee, Mass. House 1971-'80.

A. JOSEPH DeNUCCI

119 Warwick Rd., Newton, 10th Middlesex District, Democrat.

Born: Newton, Aug. 30, 1939.

Education: Newton High School, Boston University.

Profession: Legislator.

Organizations: Newton Boy's Club (board of directors), St. Bernard's Holy Name Society (president), Sons of Italy, Knights of Columbus.

Public office: Democratic City Committee, Youth Commissioner, Mass. House 1977-'80.

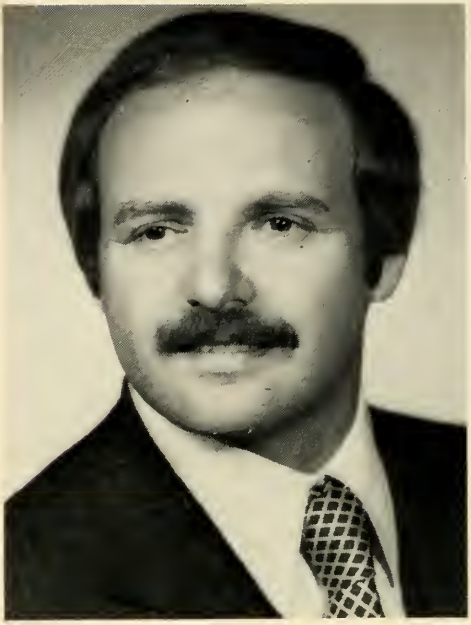

SALVATORE DiMASI

140 Prince St., Boston, 3rd Suffolk District, Democrat.

Born: Boston, August 11, 1945.

Education: Christopher Columbus High School, Boston College, Suffolk University Law School.

Profession: Attorney.

Organizations: Knights of Columbus, Sons of Italy, North End Neighborhood Task Force, Massachusetts, Boston and American Bar Associations, Justinian Law Society, Massachusetts Trial Lawyers Association.

Public office: Former Assistant District Attorney, Mass. House 1979-'80.

CHARLES ROBERT DOYLE

12 Danville St., Boston (West Roxbury), 10th Suffolk District, Democrat.

Born: Boston, Sept. 24, 1925.

Education: Boston College High School, Boston College, Boston University Law School.

Profession: Attorney.

Organizations: American Legion, Knights of Columbus.

Public office: Mass. House 1953-'64, 1967-'74 and 1977-'80.

JOHN R. DRISCOLL

295 Linwood Ave., Northbridge (Whitinsville), 9th Worcester District, Republican.

Born: Whitinsville, May 9, 1924.

Education: Northbridge High School, College of the Holy Cross B.S. '48.

Business: Life Insurance agent.

Organizations: Metropolitan Life Insurance Company Veterans Assn. (Providence Chapter), Mass. and Worcester Co. Assessors Assns.

Public office: Lasell Field Commission 1966-'69, Board of Assessors 1969-present (current chairman), Mass. House 1975-'80.

DENNIS J. DUFFIN

97 Cliffwood St., Lenox, 4th Berkshire District, Democrat.

Born: Pittsfield, Nov. 24, 1930.

Education: Lenox Public Schools, Lasalle Military Academy, College of the Holy Cross B.S.

Profession: Legislator.

Organizations: Central Berkshire Jaycees (former president), Massachusetts Jaycees (former president), Kiwanis Club (past president), New England District of Kiwanis (former lt. gov.), Lenox Sportsmen's Club (former president).

Public office: Democratic Town Committee, Board of Selectmen, School Committee (former chairman), Mass. House 1971-'80.

RICHARD JAMES DWINELL

6 Gould St., Millbury, 7th Worcester District, Democrat.

Born: Millbury, Aug. 5, 1917.

Education: Millbury public schools, Holy Cross Institute of Industrial Relations, U.S. Army School of General Government.

Occupation: Safety Supervisor.

Organizations: Veterans of Foreign Wars, American Legion, Franco-American Progressive Club, Inc., Mass. Selectmen's Assn., Knights of Columbus.

Public office: Town Constable (10 yrs.), Housing Authority (5 yrs.), Selectman (13 yrs., chairman 9 yrs.), Mass. House 1965-'80.

THOMAS FRANCIS FALLON

330 Main St., Clinton, 12th Worcester District, Democrat.

Born: Clinton, Dec. 4, 1929.

Education: College of the Holy Cross, Boston University Law School.

Profession: Lawyer.

Organizations: Knights of Columbus, Elks.

Public office: Mass. House 1959-'80.

MICHAEL PAUL FEENEY

934 Metropolitan Ave., Boston (Hyde Park),
16th Suffolk District, Democrat.

Born: Hyde Park, Mass.

Public office: Mass. House 1939-'80.

JOHN J. FINNEGAN

128 Neponset Ave., Boston (Dorchester),
14th Suffolk District, Democrat.

Born: Boston, July 21, 1938.

Education: Cathedral High School, University of Massachusetts A.B., New England School of Law J.D.

Profession: Attorney.

Organizations: Holy Name Society, AMVETS, Dorchester United Neighborhood Assn., Dorchester Board of Trade, Mass. Bar Assn., Boston Teachers Union, Thompson's Academy (advisory committee).

Public office: Mass. House 1967-'80.

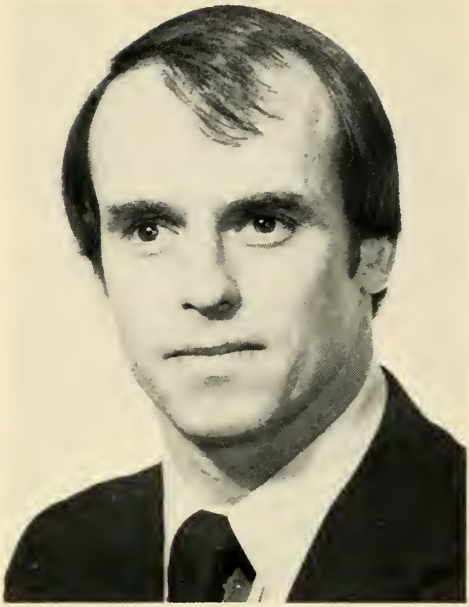

THOMAS M. FINNERAN

56 Pleasant Hill Ave., Boston (Dorchester), 15th Suffolk District, Democrat.

Born: Boston, January 27, 1950.

Education: Boston Latin School, Northeastern University, Boston College Law School.

Profession: Attorney.

Organizations: Dorchester YMCA, Knights of Columbus, Massachusetts Bar Association.

Public office: Mass. House 1979-'80.

KEVIN W. FITZGERALD

163 Hillside St., Boston (Roxbury),
17th Suffolk District, Democrat.

Born: Boston, Jan. 31, 1950.

Education: Mission High School, St. Anselm's College.

Occupation: Guidance Counselor.

Organizations: Knights of Columbus, Mass. Personnel and Guidance Assn.

Public office: Mass. House 1975-'80.

CHARLES F. FLAHERTY, JR.

14 Woodbridge St., Cambridge, 27th Middlesex District, Democrat.

Born: Boston, Oct. 13, 1938.

Education: Boston College High School, Boston College.

Occupation: Director of Research Administration at Boston College.

Organizations: American Academy of Political and Social Sciences, American Society for Public Administration, National Council of University Research Administrators, American Political Science Assn.

Public office: Mass. House 1967-'80.

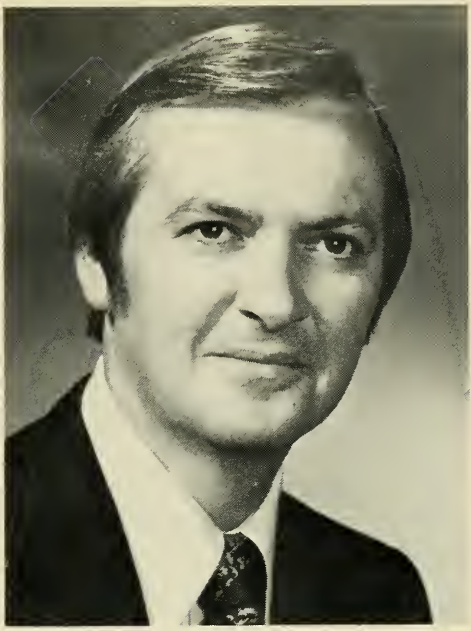

MICHAEL F. FLAHERTY

833 East Third St., Boston (South Boston), 4th Suffolk District, Democrat.

Born: Boston, Sept. 6, 1936.

Education: St. Peter and Paul School, South Boston High School, Newman Preparatory School, Boston College, New England School of Law.

Profession: Attorney at Law.

Organizations: Knights of Columbus, South Boston Citizens Assn., South Boston Resident's Group, Boston College Alumni Assn., Holy Name Society, Mass. Bar Assn.

Public office: Mass. House 1967-'80.

PETER Y. FLYNN

326 Main St., Bridgewater, 8th Plymouth District, Democrat.

Born: Bridgewater, Jan. 1, 1940.

Education: Bridgewater public schools, Bridgewater State College B.S.Ed. '61, University of Mass. (graduate studies), Boston University (graduate studies).

Profession: Legislator.

Organizations: Jaycees, Bridgewater-Raynham Citizens Scholarship Foundation, Democratic Town Committee, Brockton Hospital (board of trustees).

Public office: Advisory Board, Plymouth County Democratic Committee, Mass. House 1973-'80.

WILLIAM J. FLYNN, JR.

131 Tower Hill Dr., Hanover, 5th Plymouth District, Democrat.

Born: Rockland, Mar. 13, 1933.

Education: Rockland High School, Boston College '60, Attended Boston College Law School, New England School of Law '64.

Profession: Legislator.

Organizations: Democratic Town Committee, Plymouth Co. Democratic League, V.F.W., Elks, Hanover Athletic Assn.

Public office: Mass. House 1975-'80.

BARNEY FRANK

18 Commonwealth Ave., Boston, 8th Suffolk District, Democrat.

Born: Bayonne, N.J., Mar. 31, 1940.

Education: Harvard University B.A. '62, J.D. '77.

Profession: Legislator.

Public office: Mass. House 1973-'80.

BRUCE N. FREEMAN

7 Kenwood St., Chelmsford, 16th Middlesex District, Republican.

Born: Watertown, March 4, 1921.

Education: Newton High School.

Business: Insurance.

Organizations: Am. Legion, V.F.W., Elks, Land Conservation Trust, "Old Chelmsford" Garrison House Assn., Hist. Soc., Am. Heart Assn., Northeast Chapter, Retired Senior Volunteer Program (advisory board), Greater Lowell Assns. for Retarded Citizens, Camp Paul for Exceptional Children (advisory board), Mass. Legislators Assn., The Middlesex Club, Mental Health Association of Greater Lowell.

Public office: Republican Town Committee, Mass. House 1969-'80.

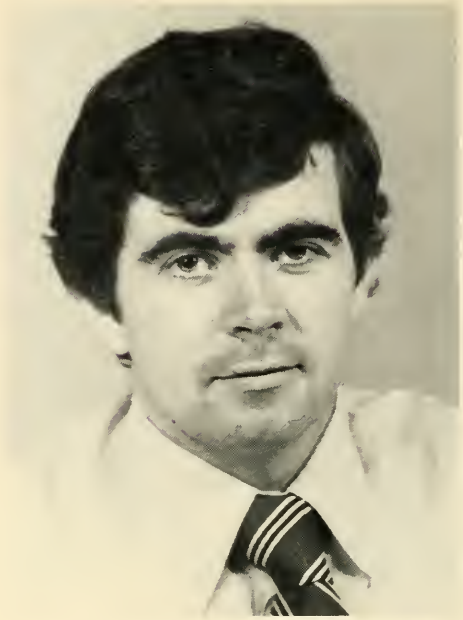

WILLIAM FRANCIS GALVIN

32 Ranelegh Rd., Boston (Brighton),
19th Suffolk District, Democrat.

Born: Boston, Sept. 17, 1950.

Education: St. Mary's High School, Boston College A.B., Suffolk Law School J.D.

Profession: Legislator — Attorney

Organizations: Mass. Bar. Assn., Knights of Columbus, Holy Name Society, Irish Music Club of Boston.

Public office: Mass. House 1975-'80.

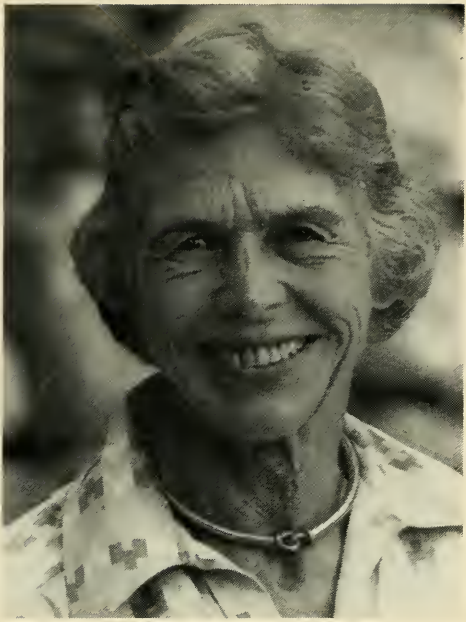

ANN C. GANNETT

Old Concord Rd., Lincoln,
13th Middlesex District, Republican.

Born: Brookline, Nov. 7, 1916.

Education: Abbot Academy (Andover), Vassar College.

Profession: Legislator.

Public office: Mass. House 1969-'80.

MARY JANE GIBSON

30 Bellevue Rd., Belmont, 26th Middlesex District, Democrat.

Born: Commerce, Texas, February 7, 1933.

Education: Centenary College, B.A., Boston University M.Ed.

Occupation: Homemaker.

Organizations: Harvard-Epworth United Methodist Church, Belmont High School P.T.A.

Public office: Belmont School Committee 1974-'80, Mass. House 1979-'80.

ROBERT W. GILLETTE

84 Little's Ave., Pembroke, 6th Plymouth District, Republican.

Born: Weymouth, Sept. 1, 1934.

Education: Pembroke High School, Bates College '56.

Business: Insurance Broker.

Organizations: Lions Club, Corner Stone Lodge A.F. & A.M., Baseball League, Arts Festival (director), Historical Society.

Public office: Republican Town Committee, Finance Committee, Civil Defense Director, Mass. House 1971-'80.

ROGER R. GOYETTE

2767 Acushnet Ave., New Bedford, 11th Bristol District, Democrat.

Born: New Bedford, Jan. 22, 1925.

Education: New Bedford Parochial and Public Schools, Educational Business Management Seminars (State Regional and National).

Business: Sparky's Auto Repair-auto body-auto marine (owner and operator).

Organizations: Independent Garage Owners (founder and first president), K of C, Foresters, Whaling City Country Club, Elmwood Golf Assn., Coast Guard Auxiliary, V.F.W., Lions (charter member).

Public office: Mass. House 1977-'80.

SAUNDRA GRAHAM

189 Western Ave., Cambridge,
28th Middlesex District, Democrat.

Born: Cambridge, Sept. 5, 1941.

Education: Cambridge public schools, University of Massachusetts (Boston), Harvard Loeb Fellowship Program.

Occupation: Teenage Counselor.

Organizations: Cambridge Community Center, WILD (advisory board), Cambridge Adult Education Center.

Public office: City Council, Mass. House 1977-'80.

BARBARA E. GRAY

220 Edmands Rd., Framingham,
6th Middlesex District, Republican.

Born: New York City, Oct. 11, 1926.

Education: Connecticut College B.A., Oxford University (England).

Profession: Government.

Organizations: United Fund, League of Women Voters, Danforth Museum, Cushing Hospital Auxiliary, Framingham Union Hospital, Pearl Street House, Serenity House.

Public office: Planning Board, Charter Commission, Metropolitan Area Planning Council, Mass. House 1973-'80.

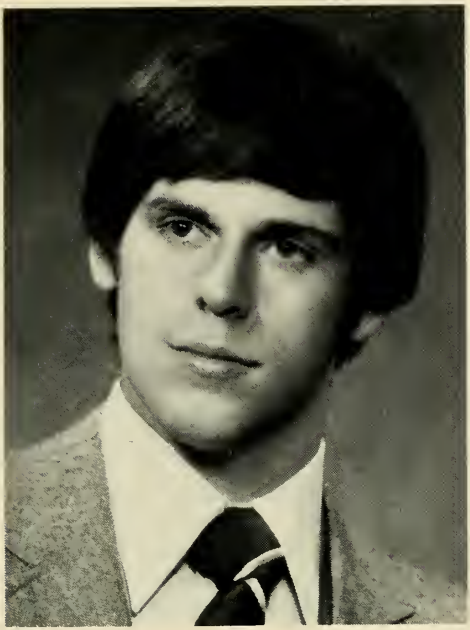

JOHN GRAY

90 School Street, Groveland, 2nd Essex District, Republican.

Born: Haverhill, January 12, 1956.

Education: Groveland Grammar Schools, Pentucket Regional High School, Colby College.

Profession: Legislator.

Public office: Mass. House 1979-'80.

HADEN G. GREENHALGH

2 Glenna Lane, Harwich, 1st Barnstable District, Republican.

Born: Wellesley, January 16, 1931.

Education: Wellesley High School, Boston University, CLA, '58.

Profession: Legislator.

Organizations: Barnstable County Selectmen's Association 1973-'75 (President), Massachusetts Selectmen's Association 1976-'77 (President).

Public office: Harwich Board of Appeals 1958-'71 (Chairman 1964-'71), Selectman 1971-'79, Mass. House 1979-'80.

HENRY R. GRENIER

12 Spring St., Spencer, 5th Worcester District, Democrat.

Born: Worcester, Dec. 9, 1924.

Education: St. Mary's Parochial School, David Prouty High School.

Profession: Legislator.

Organizations: Gaudette-Kirk Post, Spencer Fish and Game Club, Knights of Columbus, Mass. and Worcester County Selectmen's Assns., Spencer Exchange Club, North Brookfield Sportsmen, V.F.W.

Public office: Selectman (6 yrs.), Mass. House 1973-'80.

JAMES T. HARRINGTON

104 Highland Ave., Holden, 1st Worcester District, Republican.

Born: Holden, June 9, 1949.

Education: Wachusett Regional High School, Salem State College, B.S., Suffolk University (masters degree candidate).

Profession: Legislator.

Organizations: Jaycees, Republican Town Committee.

Public office: Mass. House 1979-'80.

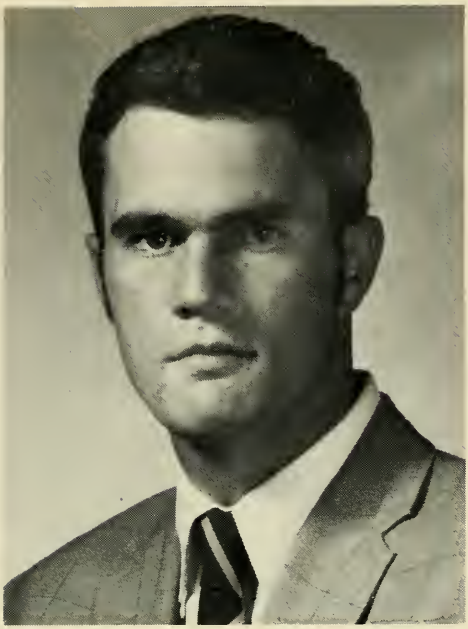

JONATHAN L. HEALY

Mohawk Trail, Charlemont (Shelburne Falls Post Office), 1st Franklin District, Republican.

Born: Greenfield, Oct. 10, 1945.

Education: Punahou School, Williams College.

Profession: Teacher-coach.

Public office: Mass. House 1971-'80.

JOSEPH N. HERMANN

83 Buckingham Rd., North Andover, 14th Essex District, Democrat.

Born: Boston (Dorchester), June 8, 1924.

Education: Dorchester High School, Weaver School of Realty Burdett College.

Occupation: Supervisor of Appraisals, Real Estate Appraiser.

Organizations: V.F.W., Knights of Columbus, Men of Merrimac.

Public office: Assessor, Mass. House 1977-'80.

IRIS K. HOLLAND

38 Hazelwood Ave., Longmeadow,
2nd Hampden District, Republican
(Minority Whip).

Born: Springfield, Sept. 30, 1920.

Education: Classical High School, Rider College.

Profession: Legislator.

Organizations: Bay State Medical Center (corporator), American International College, Springfield Day Nursery, Western New England College (trustee), Community Care Mental Health Center, Goodwill Industries (director), Carew Hill Girls Club, League of Women Voters, Zonta International.

Public office: Republican Town Committee, Mass. House 1973-'80.

MARIE ELIZABETH HOWE

19 Pembroke St., Somerville, 31st Middlesex District, Democrat.

Born: Somerville, Massachusetts

Education: Matignon High School, Brooks Junior College, Suffolk University, New England School of Law J.D.

Profession: Legislator.

Organizations: St. Ann's Guild, ZONTA, Mass. Legislators Assn., National Order of Women Legislators.

Public office: Somerville School Committee-(chairlady), Democratic Ward and City Committee, Mass. House 1965-'80.

PHILIP W. JOHNSTON

134 Tilden Rd., Marshfield, 4th Plymouth District, Democrat.

Born: Chelsea, July 21, 1944.

Education: University of Massachusetts (Amherst), Harvard University, M.P.A.

Profession: Legislator.

Organizations: Project Friend (board of directors), Common Cause, Mass. Council of Voluntary Child Care Agencies (board of directors), New England Assn. for Child Care, North and South Rivers Watershed Assn. (legislative chairman), Democratic Town Committee.

Public office: Mass. House 1975-'80.

RAYMOND A. JORDAN, JR.

51 Goldenrod St., Springfield,
12th Hampden District, Democrat.

Born: Springfield, May 5, 1943.

Education: Springfield public schools, American International College, University of Mass.

Profession: Legislator.

Organizations: M.W. Prince Hall Grand Lodge, Urban League of Springfield (former president), Harambee Holiday, Inc. (co-founder and former executive director), Springfield Girls Club Family Center.

Public office: Dem. State Committee, Dem. City Committee, Mass. House 1975-'80.

STEPHEN J. KAROL

86 West St., Attleboro, 2nd Bristol District, Democrat.

Born: Providence, R.I., February 29, 1948.

Education: University of Massachusetts (Amherst), Boston University, University of Virginia.

Business: Real Estate Broker.

Organizations: Beta Hostel Inc. (Board of Directors), Norfolk-Bristol Home Health Services, Inc. (Board of Directors), Southeastern Massachusetts Health Planning and Development, Inc., League of Women Voters, Chamber of Commerce.

Public office: Mass. House 1979-'80.

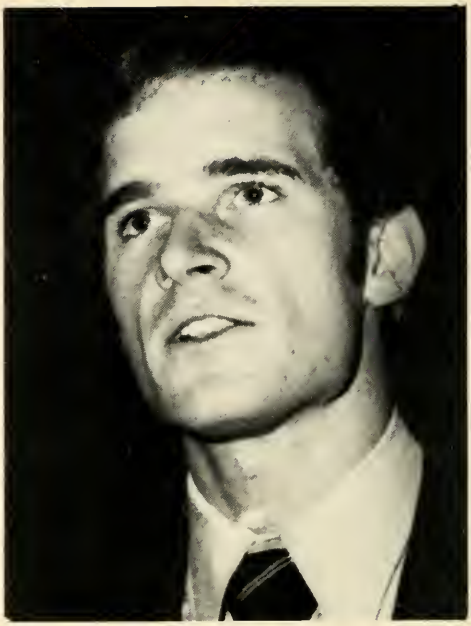

WILLIAM R. KEATING

111 Bay Road, Sharon,
8th Norfolk District, Democrat.

Born: Norwood, Sept. 6, 1952.

Education: Sharon High School, Boston College B.A. '74, Boston College Graduate School of Business Administration.

Profession: Legislator.

Public office: Mass. House 1977-'80.

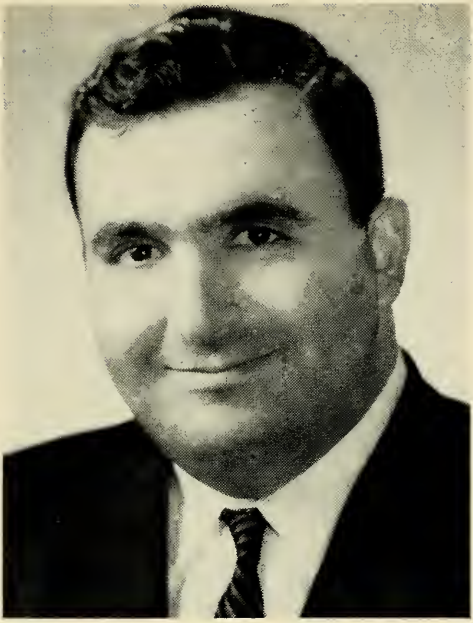

GEORGE KEVERIAN

116 Irving St., Everett, 39th Middlesex District, Democrat (Majority Leader).

Born: Everett, June 3, 1931.

Education: Everett High School, Tufts College, Harvard College B.A. '53 (American Political Science).

Profession: Legislator.

Public office: Common Council (8 yrs., President '60), Alderman (3 yrs.), Mass. House 1967-'80 (Majority Whip 1975-'78).

ARTHUR M. KHOURY

15 Bunkerhill St., Lawrence, 16th Essex District, Democrat.

Born: Lawrence, Feb. 5, 1940.

Education: Lawrence Public Schools, University of Massachusetts B.A., Georgetown Law Center LL.B.

Profession: Lawyer.

Organizations: American, Mass., Essex County and Lawrence Bar Assns., Y.M.C.A. Youth Committee, Lawrence Y's Mens, Bon Secours Men's Guild, St. Anthony's Holy Name Society.

Public office: Zoning Board of Appeals (past chairman), Mass. House 1973-'80.

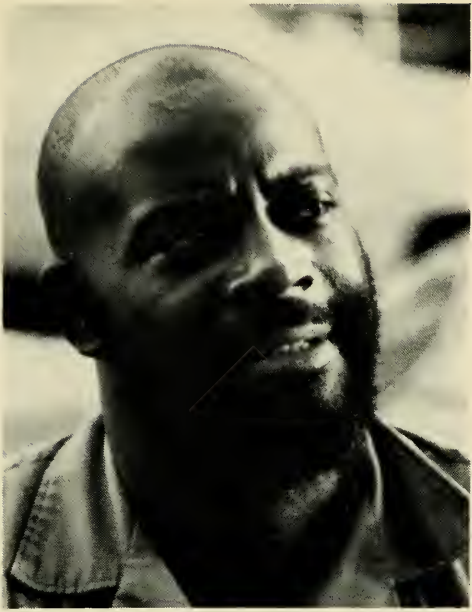

MELVIN H. KING

4 Yarmouth St., Boston (South End),
9th Suffolk District, Democrat.

Born: Boston, Oct. 20, 1928.

Education: Boston Technical High School, Claflin College B.A., Boston Teachers College (Masters degree), Boston University, Northeastern University.

Profession: Director, Community Fellows Program — Adjunct Professor Department of Urban Studies and Planning, M.I.T.

Organizations: Columbia Point Health Planning Council.

Public office: Mass. House 1973-'80.

RAYMOND MICHAEL LaFONTAINE

20 Sunset Rd., Gardner, 2nd Worcester District, Democrat.

Born: Gardner, May 18, 1927.

Education: Gardner High School, University of Massachusetts.

Profession: Legislator.

Public office: School Committee 1963-'67, Mass. House 1966-'80.

NICKOLAS LAMBROS

865 Hildreth Street, Dracut, 17th Middlesex District, Democrat.

Born: Dracut, Jan. 9, 1933.

Education: St. Michael's grade school, Dracut High School, Suffolk University.

Occupation: Water Department superintendent.

Public office: Water Commissioner 1960-present, Mass. House 1970-'80.

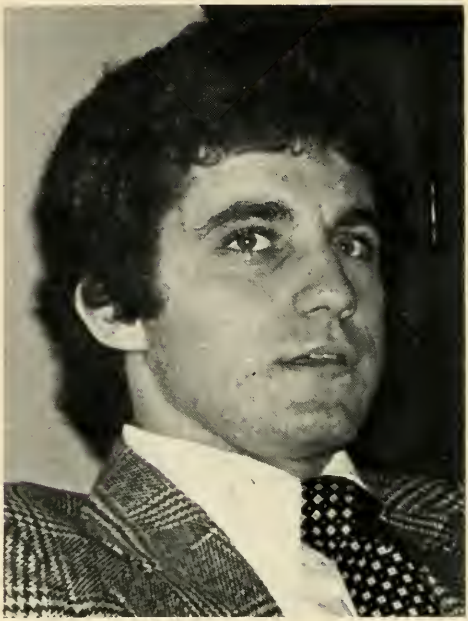

ROBERT F. LARKIN, JR.

72 Clarke Circle, Needham, 13th Norfolk District, Democrat.

Born: Boston, May 29, 1955.

Education: Arlington Public Schools, Fairfax County Virginia public schools, Boston College.

Profession: Legislator.

Organizations: Needham Red Cross, Needham Community Council, Needham Crime Check Committee, Democratic State Committee, Democratic Town Committee.

Public office: Town Meeting Member, Mass. House 1977-'80.

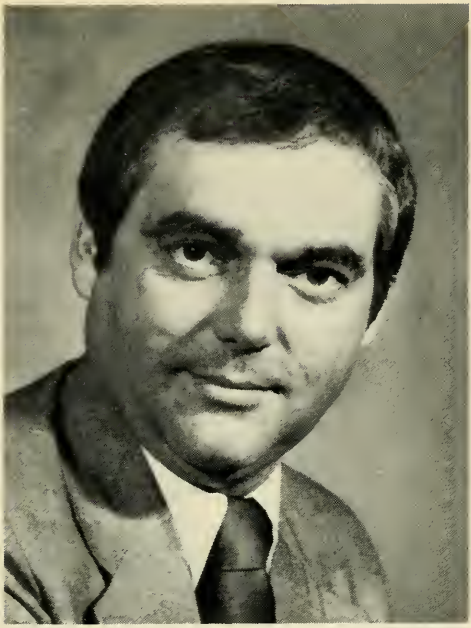

DENIS LAWRENCE

206 Allen St., New Bedford, 13th Bristol District, Democrat.

Born: New Bedford, May 23, 1940.

Education: New Bedford Public Schools.

Occupation: Sales Representative.

Organizations: Onboard, Inc. (Bd. of Directors), North End Community Ctr. (Bd. of Directors), Exchange Club, Southeastern Mass. Univ. (Adv. Bd.), Inst. of Health and Long Life, Southeastern Mass. Univ. (Adv. Bd.), Foreign Trade Zone, Inc. (Exec. Bd), Seafood Heritage Inc. (Vice-Pres.), Whaling City Festival Inc., Mass. League of Cities and Towns.

Public office: City Councillor at Large 1976-'79, Mass. House 1979-'80.

MARK E. LAWTON

67 Winnifred Road, Brockton, 9th Plymouth District, Democrat.

Born: Boston, July 26, 1949.

Education: Brockton public schools, Msgr. James Coyle High School, Stonehill College A.B. '71, New England School of Law J.D. '74.

Profession: Legislator — Attorney.

Organizations: Irish Social Club of Boston, Emerald Society, University Club, Elks, Lions Club, Brockton Taxpayers-People's Assn.

Public office: Mass. House 1975-'80.

EDWARD A. LeLACHEUR

42 Marriner St., Lowell, 18th Middlesex District, Democrat.

Born: Lowell, June 1, 1925.

Education: St. Peter's, Lowell High School.

Occupation: Grocer.

Organizations: Sacred Heart Men's Club (president), Holy Name Society (past president), St. Vincent De Paul Society (district vice-president), U.C.T., Mass. Grocers Assn., Elks, Knights of Columbus.

Public office: Mass. House 1975-'80.

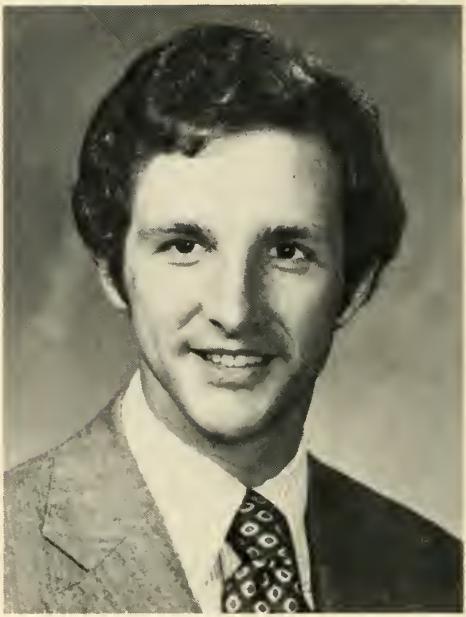

LEON J. LOMBARDI

261 Purchase St., Easton, 1st Bristol District, Republican.

Born: Brockton, April 16, 1949.

Education: Suffield Academy, Tufts University B.A., Boston University School of Law J.D.

Profession: Attorney.

Organizations: Mass. Bar Assn., Conservation Law Foundation of New England, Inc., Jaycees, Mass. Forests and Parks Assn., Natural Resources Trust of Easton, Inc., National Trust For Historical Preservation.

Public office: Easton Ad Hoc Charter Committee (chairman), Mass. House 1977-'80.

MICHAEL JAMES LOMBARDI

114 Fifth St., Cambridge, 29th Middlesex District, Democrat.

Born: Cambridge, May 27, 1917.

Education: Sacred Heart School, Rindge Technical High School.

Profession: Legislator.

Organizations: American Legion, Disabled American Veterans, Veterans of Foreign Wars, Elks, St. Michael's Club, Sons of Italy.

Public office: Mass. House 1965-'80.

JOHN J. LONG

32 East Shore Rd., Westport,
8th Bristol District, Democrat.

Born: Fall River, Dec. 10, 1927.

Education: B.M.C. Durfee High School, Boston University College of Business Administration, Rhode Island College of Education.

Occupation: Insurance broker.

Organizations: Knights of Columbus, Disabled American Veterans, Elks, Veterans of Foreign Wars, Holy Name Society.

Public office: Mass. House 1957-'80.

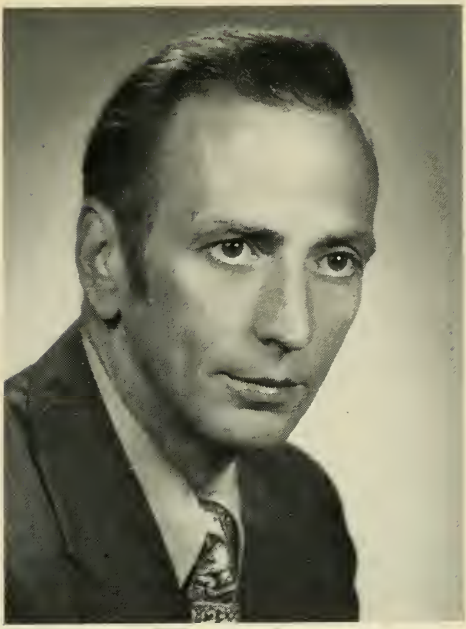

JOHN H. LORING

60 Willow St., Acton, 14th Middlesex District, Republican.

Born: Concord, March 5, 1926.

Education: Concord High School, Northeastern University, Massachusetts Institute of Technology.

Profession: Chemical engineer and real estate broker.

Organizations: Mass. and Middlesex County Selectmen's Assns., A.F.&A.M., Greater Boston Real Estate Board, Mental Health Assn. of Central Middlesex (director).

Public office: Selectman, Planning Board, Board of Assessors, Mass. House 1973-'74 and 1977-'80.

THOMAS R. LUSSIER

3 Brown St., Pittsfield, 2nd Berkshire District, Democrat.

Born: Pittsfield, April 5, 1957.

Education: St. Joseph Central High School, Berkshire Community College.

Profession: Legislator.

Organizations: Berkshire Community Action Council, Inc. (Chairman), Notre Dame Church.

Public office: City Council, Mass. House 1977-'80.

THOMAS K. LYNCH

123 Phinney's Lane, Centerville,
2nd Barnstable District, Democrat.

Born: Attleboro, April 30, 1946.

Education: North Attleborough public schools, Boston College B.A., Syracuse University M.S.

Profession: Legislator.

Organizations: Cape Cod Assn. for Retarded Citizens, Elder Services of Cape Cod and the Islands, Inc.

Public office: Democratic Town Committee 1972-'80, Mass. House 1977-'80.

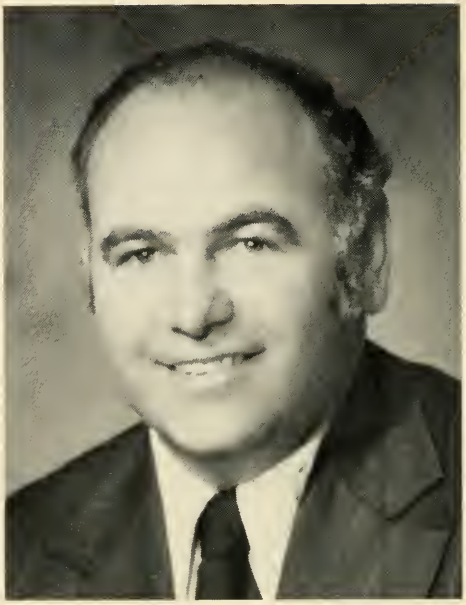

WILLIAM Q. MacLEAN, JR.

22 William St., Fairhaven, 10th Bristol District, Democrat.

Born: New Bedford, Nov. 4, 1934.

Education: Fairhaven public schools, University of Massachusetts.

Business: Insurance.

Organizations: Boys' Club Alumni, North Fairhaven Improvement Assn., Fairhaven Varsity Club, Moose, Fairhaven Boys' Club (director), New Bedford Country Club.

Public office: School Committee, Mass. House 1961-'80 (Majority Whip 1973-'75; Majority Leader 1975-'78).

DONALD J. MANNING

16 Grant Place, Waltham, 9th Middlesex District, Democrat.

Born: Waltham, June 23, 1929.

Education: St. Mary's High School, Boston College, New England School of Law.

Organizations: Moose, Veterans of Foreign Wars.

Public office: Democratic Ward and City Committees, City Council, Mass. House 1961-'80.

M. JOSEPH MANNING

583 Adams St., Milton, 7th Norfolk District, Democrat.

Born: Milton, Sept. 23, 1924.

Education: Milton High School, Bentley College of Accounting and Finance '51.

Occupation: Training administrator.

Organizations: American Legion, Marine Corps League, AMVETS, Knights of Columbus, Elks, Int. Assn. of Assessing Officers.

Public office: Board of Assessors 1957-present, Board of Park Commissioners 1950-'59, Town Meeting Member 1947-present, Democratic Town Committee (chairman), Mass. House 1967-'80.

ANGELO MAROTTA

74 Lincoln Rd., Medford, 38th Middlesex District, Democrat.

Born: Boston, Oct. 16, 1937.

Education: Medford High School, Mercersburg Academy (Pa.), Seton Hall University B.S. in B.A.

Business: Real estate.

Organizations: Sons of Italy, Home for Italian Children (corporator).

Public office: School Committee, City Council, Mayor, Mass. House 1975-'80.

FRANK J. MATRANGO

52 East Quincy St., North Adams, 1st Berkshire District, Democrat.

Born: Springfield, July 19, 1926.

Education: Cathedral High School, College of the Holy Cross B.S. Ed.

Profession: Education counselor — Teacher.

Organizations: American Legion, Elks, Sons of Italy.

Public office: Mass. House 1969-'80.

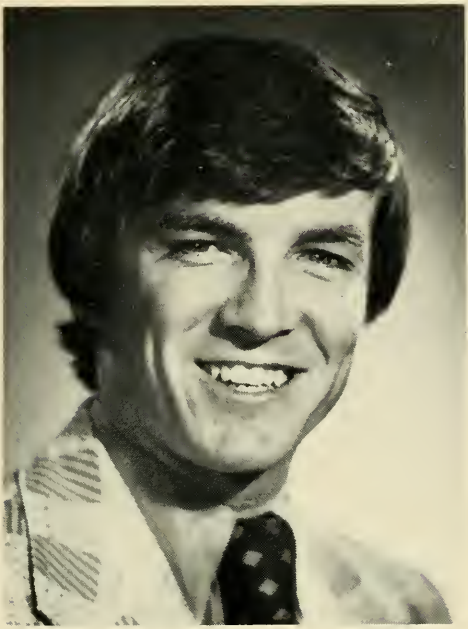

MICHAEL J. McGLYNN

28 Emerald St., Medford, 37th Middlesex District, Democrat.

Born: Medford, April 23, 1953.

Education: Arlington Catholic High School, Hebron Academy, St. Anselm's College, University of Massachusetts.

Profession: Legislator.

Organizations: Medford Redskins Athletic and Social Club, Ancient Order of Hibernians, Irish American Club, Leukemia Society of America, Eagles Club of Malden.

Public office: Democratic Ward and City Committee, Mass. House 1977-'80.

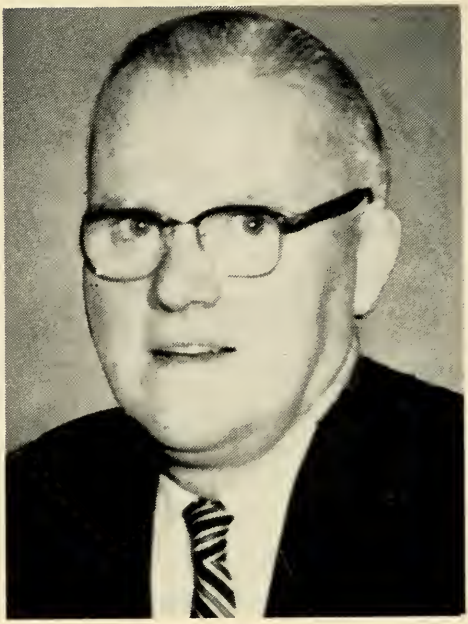

ARTHUR JAMES McKENNA

652 Chestnut St., Springfield, 9th Hampden District, Democrat.

Born: Springfield, Oct. 29, 1914.

Education: Cathedral High School, Sacred Heart School.

Business: American Bosch ARMA Corp.

Organization: American Legion (Post 430).

Public office: Board of Aldermen 1953-'61, Mass. House 1963-'80.

CHARLES FRANCIS McNALLY

20 Pearl St., Franklin, 10th Norfolk District, Democrat.

Born: Natick, April 3, 1929.

Education: Franklin public schools, Dean Junior College.

Occupation: Construction inspector - Boston Edison.

Public office: Democratic Town Committee, Planning Board (10 yrs.), Mass. House 1977-'80.

JOHN C. McNEIL

457 Highland Ave., Malden, 36th Middlesex District, Democrat.

Born: Malden, June 8, 1945.

Education: Malden Public and Parochial Schools, Cheshire Academy (Connecticut).

Profession: Legislator.

Public office: Assistant Secretary to Governor 1965-'66, Assistant to Commissioner of Administration 1967-'69, Administrative Assistant to State Treasurer 1969-'70, Housing Advisor Department of Community Affairs 1970-'71, City Councillor 1972 - present (president 1974), Mass. House 1977-'80.

ROBERT D. McNEIL

457 Highland Ave., Leicester, 17th Worcester District, Democrat.

Born: Quebec, Canada, Dec. 16, 1920.

Education: Beebe Academy.

Occupation: Automobile paint distributor.

Organizations: Lions, American Legion, Knights of Columbus, Rod and Gun Club, Mass. and Worcester County Selectmen's Assn., Elks, Grange, L'union St. Jean Baptiste D'amerique.

Public office: Board of Health (2½ yrs.), Selectman (11 yrs.), Mass. House 1975-'80.

JOHN F. MELIA

14 William Jackson Ave., Boston (Brighton), 18th Suffolk District, Democrat.

Born: Boston, June 5, 1915.

Education: St. Columbkille's School, Brighton High School, Boston Commerce Graduate School.

Profession: Legislator.

Public office: Mass. House 1965-'80.

JOAN M. MENARD

4059 Riverside Ave., Somerset, 5th Bristol District, Democrat.

Born: New York, N.Y., September 6, 1935.

Education: Bridgewater State College, B.S., M.Ed., Attending Boston College (doctoral candidate).

Occupation: Administrator of Special Education.

Organizations: League of Women Voters, Area Health Planning Council, Fall River Five Cent Savings Bank (corporator).

Public office: Democratic Town Committee, Democratic State Committeewoman, Mass. House 1979-'80.

ELIZABETH N. METAYER

33 Arthur St., Braintree, 5th Norfolk District, Democrat.

Born: Boston, Aug. 21, 1911.

Education: Girls Catholic High School (Malden), Hickox Secretarial School, Harvard University.

Profession: Legislator.

Organizations: League of Women Voters, Precinct 7 Assn., Braintree Point Woman's Club, Philergians, 2nd Dist. Past Presidents Club, Mass. State Fed. of Women's Clubs, Past Chairmen's Club.

Public office: Dem. Town Com., Town Meeting Member, Technical Advisory Committee on Trans. (chairman), Council on Aging (legislative chairman), Mass. House 1975-'80.

JAMES R. MICELI

11 Webber St., Wilmington, 20th Middlesex District, Democrat.

Born: Dorchester, March 25, 1935.

Education: Boston English High, Northeastern University B.S.B.A. '58.

Profession: Legislator.

Organizations: Friends of the Harnden Tavern, Sons of Italy, Jaycees (Senate).

Public office: Wilmington Planning Board 1963-'66, Board of Selectmen 1966-'77 (Chairman, twice), Mass. House 1977-'80.

ALFRED A. MINAHAN, JR.

65 Parker Rd., Wakefield, 22nd Middlesex District, Democrat

Born: Boston, September 14, 1953.

Education: Wakefield Public Schools, College of the Holy Cross, B.A.

Profession: Legislator.

Organizations: Wakefield Conservation Committee, Kiwanis Club International Member (Wakefield)Lynnfield).

Public office: Democratic Town Committee, Conservation Committee, Mass. House 1977-'80.

DAVID J. MOFENSON

6 Alban Rd., Newton, 12th Middlesex District, Democrat.

Born: Neptune, New Jersey, Feb. 7, 1943.

Education: Newton High School, Tufts University A.B. '64 (Cum Laude), Boston University J.D. '67.

Profession: Attorney.

Public office: Mass. House 1971-'80.

F. JOHN MONAHAN

8 Edgewood Rd., Beverly, 6th Essex District, Democrat.

Born: Beverly, July 3, 1943.

Education: Beverly High School, Merrimack College '66.

Occupation: Assistant Director Beverly Welfare Office.

Organizations: United Fund (Director), Red Cross, Bass River Day Center for Handicapped, Local 309, SEIU.

Public office: Alderman, Mass. House 1979-'80.

RICHARD T. MOORE

25 Bancroft Park, Hopedale, 8th Worcester District, Democrat.

Born: Milford, Aug. 7, 1943.

Education: Hopedale High School, Clark Univ. A.B. '66, Colgate Univ. M.A. '67, Clark Univ. (part-time doctoral student).

Occupation: Educational administrator.

Organizations: Mass. Selectmen's Assn. (past pres.), Wor. Co. Selectmen's Assn., Amer. Soc. for Pub. Ad., Southern Mass. Police Assn.

Public office: Selectman 1970-'78 (ch. 1971,'72, '74 and '77), Quinsigamond Comm. Coll. Adv. Bd. 1970-'75, Mass. Health and Ed. Fac. Auth. 1968-'70, Mass. House 1977-'80.

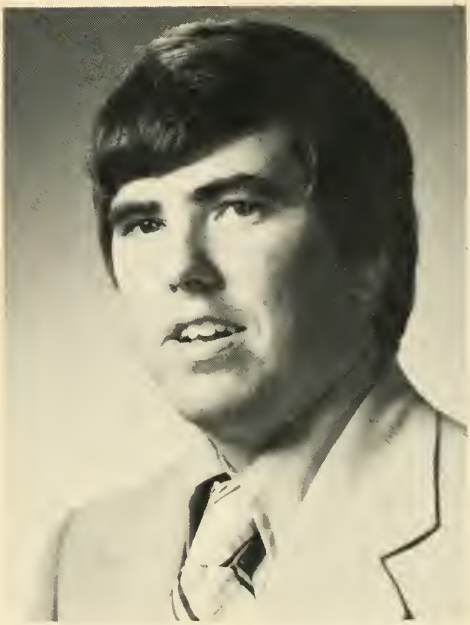

MICHAEL W. MORRISSEY

57 Holyoke St., Quincy, 1st Norfolk District, Democrat.

Born: Quincy, Aug. 2, 1954.

Education: Quincy public schools, University of Massachusetts (Amherst).

Profession: Legislator.

Organizations: Squantum Yacht Club, Atlantic Neighborhood Association, Knights of Columbus, Elks, Squantum Community Assn.

Public office: Mass. House 1977-'80.

WILLIAM D. MULLINS

150 Clover Rd., Ludlow, 7th Hampden District, Democrat.

Born: Worcester, Aug. 13, 1931.

Education: Providence College '53.

Profession: Teacher.

Organizations: Knights of Columbus, Lions, Right to Life, National and Mass. Teachers Assns., Mass. Selectmen's Assn., Children's Language Institute (director and corporator).

Public office: Selectman (8 yrs.), Mass. House 1977-'80.

JOHN E. MURPHY, JR.

21 Anne Dr., Peabody, 13th Essex District, Democrat (Majority Whip).

Born: Richmond, Va., April 3, 1943.

Education: St. John's Grammar School, Newman Preparatory School, Providence College, Suffolk Law School.

Profession: Lawyer.

Organizations: Elks, Ancient Order of Hibernians, American, Mass., Essex and Salem Bar Assn., Mass. Trial Lawyers Assn.

Public office: Democratic City Committee 1968-'72, Mass. House 1971-'80.

MARY JEANETTE MURRAY

30 Margin St., Cohasset, 3rd Plymouth District, Republican.

Born: Cohasset, Dec. 24, 1924.

Education: Cohasset Grammar School, Cohasset High School, Attended Boston University School of Education.

Occupation: Housewife.

Organizations: Cohasset Women's Club, American Legion, American Legion Auxiliary, Veterans of Foreign Wars Auxiliary, Women's Republican Club of Norwell and South Shore.

Public office: Selectman, Housing Authority, Republican Town Committee, Mass. House 1977-'80.

WILLIAM P. NAGLE, JR.

3 Madison Ave., Northampton, 1st Hampshire District, Democrat.

Born: Northampton, June 10, 1951.

Education: Northampton High School, St. Anselm's College '73.

Occupation: Child Abuse Worker.

Organization: Little League - Local 501.

Public office: City Council, Mass. House 1975-'80.

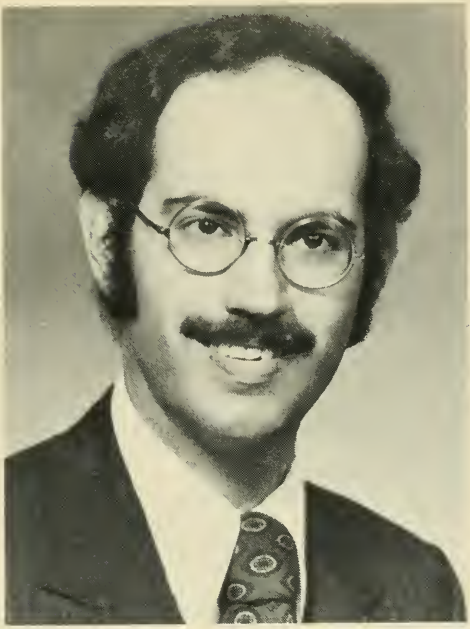

ANDREW S. NATSIOS

234 Courtland St., Holliston, 8th Middlesex District, Republican.

Born: Philadelphia, Sept. 22, 1949.

Education: Holliston High School, Georgetown University B.A. '71, Harvard University, M.P.A.

Profession: Legislator.

Organizations: Republican Town Committee, Jaycees, Holliston Companies of Minutemen, Big Brothers/Big Sister (Board of Directors).

Public office: Holliston Industrial Commission 1973-'77, Holliston by-law study Committee (Chairman) 1977-'78, Mass. House 1975-'80.

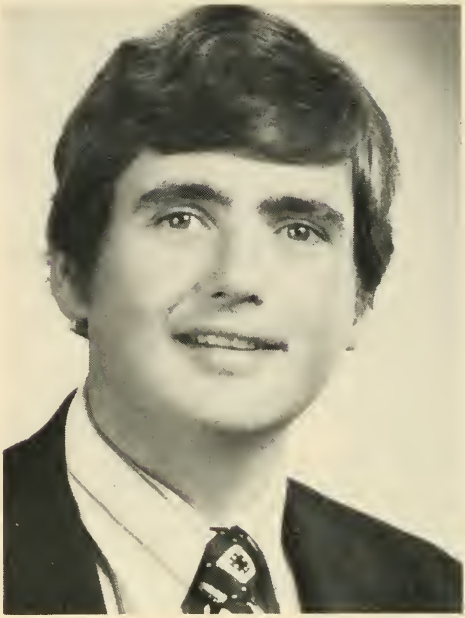

JOSEPH M. NAVIN

1 Sherman St., Marlborough, 4th Middlesex District, Democrat.

Born: Marlborough, May 19, 1946.

Education: Local Schools, Assumption Preparatory School, Boston College.

Profession: Legislator.

Organizations: Knights of Columbus, Bolton Street Association.

Public office: City Council 1974-'75, Mass. House 1975-'80.

DAVID ROBERT NELSON

233 Summer St., New Bedford, 12th Bristol District, Democrat.

Born: New Bedford, May 22, 1942.

Education: New Bedford Public Schools, Providence College, Sacred Heart Seminary, St. Mary's College, Winona, Minn., B.A.

Business: Rare Book Dealer.

Organizations: Massachusetts City Clerk's Association, Friendly Sons of St. Patrick, Chamber of Commerce, Volunteers of America, Old Dartmouth Historical Society, Panther's Athletic Club, Saint Mary's College Alumni Association.

Public office: City Council 1970-'76 (President 1974), City Clerk 1977-'78, Mass. House 1979-'80.

LOUIS R. NICKINELLO

68 Pine St., Natick, 5th Middlesex District, Democrat.

Born: East Boston, Sept. 8, 1940.

Education: Natick High School, Bentley College.

Profession: Legislator.

Organizations: Kiwanis Club, Elks, Sons of Italy, Men of 200.

Public office: Town Meeting Member (7 yrs.), Democratic Town Committee, Board of Public Works 1968-'71 (chairman), Mass. House 1971-'80.

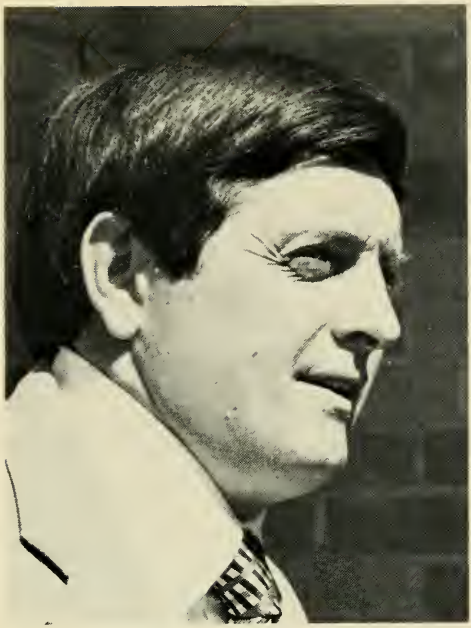

THOMAS C. NORTON

422 Reading St., Fall River, 6th Bristol District, Democrat.

Born: Fall River, Dec. 11, 1934.

Education: Sacred Heart Grammar School, Durfee High School, Bridgewater State College.

Profession: Occupational Education Teacher.

Organizations: Eagles, Elks, Fall River Teachers Assn. (honorary member), Border City Athletic Club.

Public office: Mass. House 1973-'80.

NICHOLAS A. PALEOLOGOS

43 Franklin St., Woburn, 33rd Middlesex District, Democrat.

Born: Winchester, March 9, 1953.

Education: Woburn High School, Tufts University, Suffolk Law School.

Occupation: Law Student.

Public office: School Committee, Democratic City Committee, Mass. House 1977-'80.

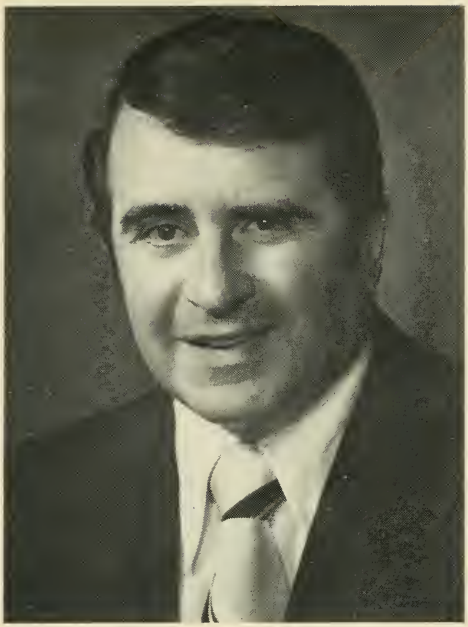

RAYMOND S. PECK

25 Summit Ave., Dartmouth, 9th Bristol District, Democrat.

Born: New Bedford, Dec. 10, 1922.

Education: Dartmouth public schools, Providence Business and Trade School, Kingston Trade School.

Business: Proprietor of golf driving range.

Organizations: Rotary, Knights of Columbus, Moose, Dartmouth Youth Activities Assn., Portuguese American Social Club, Southeastern Mass. Police Chiefs Assn., Mass. Selectmen's Assn.

Public office: Selectman 1962-'65, Town Meeting Member (15 yrs.), Mass. House 1965-'80.

JOHN B. PERRY

Margaret St., Monson, 1st Hampden District, Democrat.

Born: Palmer, Feb. 15, 1935.

Education: Monson School System, Greenfield Community College.

Profession: Registered nurse.

Organizations: Monson Democratic Committee, Masons, American Legion, Mass. Nurses Assn., Police Square Club of Mass.

Public office: Mass. House 1975-'80.

ANGELO PICUCCI

148 Ninth St., Leominster, 4th Worcester District, Democrat.

Born: Leominster, April 12, 1915.

Education: Leominster High School.

Profession: Legislator.

Organizations: American Legion, Elks, Club L'Assumption, Franco-American Veterans, Italian American Citizens Club, Eagles, Knights of Columbus, Leominster Sportsman Assn. Inc., Moose, L'Union St. Jean Baptiste d'Amerique, Marine Corps League, St., Anne's Holy Name Society, Sons of Italy.

Public office: Democratic City Committee, City Councillor 1963-'67 (president 1967), Mass. House 1967-'80.

STEVEN D. PIERCE

555 Russell Rd., Westfield, 4th Hampden District, Republican.

Born: Johnstown, New York, October 10, 1949.

Education: Union College, Schenectady, New York B.A. '71, Duke University School of Law J.D. '74.

Profession: Attorney.

Organizations: American, Connecticut, Hampden County, Massachusetts and Westfield Bar Associations, Chamber of Commerce (Director).

Public office: Republican City Committee, Mass. House 1979-'80.

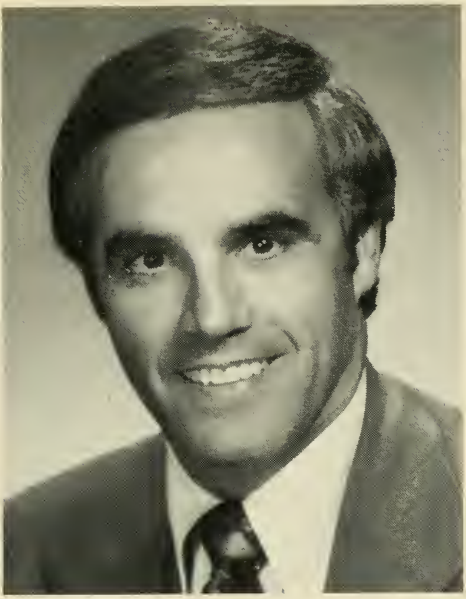

VINCENT JOSEPH PIRO

482 Medford St., Somerville, 30th Middlesex District, Democrat (Assistant Majority Whip).

Born: Somerville, May 15, 1941.

Education: Somerville H.S., Salem State College B.S. El. Ed. '64, Ed.M. '66, Boston U. 1968.

Profession: Legislator (former teacher).

Organizations: Elks, Moose, Dante Club, Som. City Club, St. Polycarp's Men's Assn., Sons of Italy, Italian American Charitable Society, Greater Boston Assn. for Retarded, Legislative Council for Older Americans.

Public office: Bd. of Aldermen 1965-'68 (Pres. '67), School Comm. (ex officio '67), Dem. State Committeeman, Som. Dem. Comm. (chmn.) 1968-'80, Mass. House 1969-'80.

KEVIN POIRIER

117 Grove St., North Attleborough,
14th Bristol District, Republican.

Born: Providence, R.I., July 7, 1940.

Education: North Attleborough High School, Bryant College.

Profession: Legislator.

Organizations: Attleborough Personnel Assn., Knights of Columbus, Greater Attleborough Area Football Hall of Fame, Advisory Board for Occupational Education, Mass. Assn. of School Committees.

Public office: School Committee (6½ yrs. chairman 2 yrs.), Mass. House 1977-'80.

DANIEL F. POKASKI

40 Robinson St., Boston (Dorchester),
5th Suffolk District, Democrat.

Born: Boston, June 26, 1949.

Education: Boston State College.

Profession: Teacher.

Organization: Massachusetts Young Democrats.

Public office: Mass. House 1975-'80.

MICHAEL J. REA, JR.

18 Shawsheen Rd., Billerica, 24th Middlesex District, Democrat.

Born: Cambridge, July 23, 1940.

Education: Billerica Public School System.

Profession: Legislator.

Organizations: Elks, Sons of Italy, Billerica Boys' Club (board of directors), Northern Middlesex Area Commission (chairman).

Public office: Selectman, Planning Board, Mass. House 1977-'80.

WILLIAM GEORGE ROBINSON

10 Sunset Rd., Melrose, 35th Middlesex District, Republican (Minority Leader).

Born: Boston, Mar. 10, 1926.

Education: Malden and Boston public schools, City College of New York, Boston University Extension.

Profession: Legislator.

Organizations: Lions Club, Malden Chamber of Commerce, Stoneham Lodge Sons of Italy, Knights of Columbus, Moose, Holy Name Society.

Public office: Mass. House 1965-'80 (Assistant Minority Whip 1971-'72; Minority Whip 1973-'76; Assistant Minority Leader 1977-'78).

RICHARD P. ROCHE

29 Standish St., Springfield,
13th Hampden District, Democrat.

Born: Atlantic City, N.J., Feb. 15, 1952.

Education: University of Dayton B.A., University of Mass. (Amherst), University of Conn.

Occupation: Financial and Public Relations Consultant.

Organizations: Center for Technological Alternatives, Taxation with Representation (Board Member), Citizen Involvement Training Project, Valley Press Club, Elks, Hampden County Democratic Committee, Knights of Columbus.

Public office: Hampden Co. Democratic Committee, Springfield Energy Conservation Commission (Chairperson), Mass. House 1977-'80.

ANDREW J. ROGERS, JR.

15 Gannon Terrace, Framingham, 7th Middlesex District, Democrat.

Born: Framingham, May 6, 1944.

Education: Boston College, Suffolk Law School.

Profession: Legislator - Attorney.

Public office: School Committee, Democratic Town Committee, Mass. House 1975-'80.

ROBERT J. ROHAN

15 Alderman St., Holyoke, 5th Hampden District, Democrat.

Born: Holyoke, Aug. 15, 1921.

Education: Holyoke High School.

Profession: Legislator.

Organizations: Elks, Knights of Columbus, American Legion, St. Patrick's Parade Committee, Boys' Club, U.C.T., A.O.H., Local 116 AFL-CIO.

Public office: Mass. House 1975-'80.

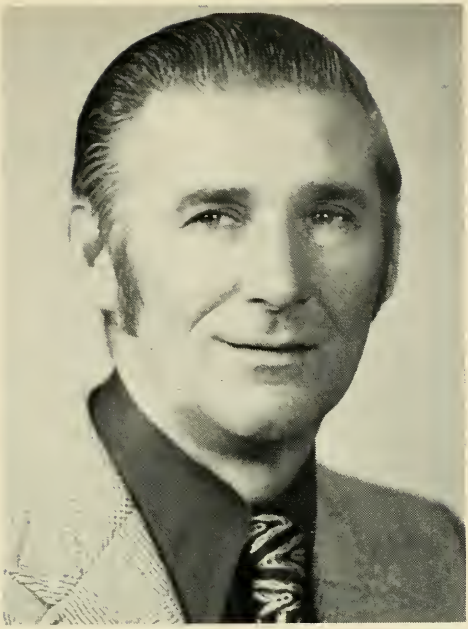

J. MICHAEL RUANE

19 Nursery St., Salem, 7th Essex District, Democrat.

Born: Salem, Dec. 10, 1927.

Education: St. Mary's Boys High (Lynn).

Profession: Legislator.

Organizations: Lafayette Assn., Moose, Polish Legion American Veterans.

Public office: City Council 1970-'75, Mass. House 1975-'80.

ALFRED E. SAGGESE, JR.

95 Loring Rd., Winthrop, 20th Suffolk District, Democrat.

Born: Winthrop, Nov. 21, 1946.

Education: Winthrop High School, University of Massachusetts B.A. '68 (Amherst), Suffolk University Law School J.D. '71.

Profession: Attorney.

Organizations: Knights of Columbus, East Boston - Winthrop Bar Assn., Mass. Bar Assn.

Public office: Former Assistant District Attorney, Mass. House 1975-'80.

SHERMAN W. SALTMARSH, JR.

154 Mt. Vernon St., Winchester, 34th Middlesex District, Republican.

Born: Winchester, April 27, 1929.

Education: Winchester Public Schools, Winchester High School, Kimball Union Academy '49, Boston College '53.

Profession: Legislator.

Organizations: K of C, V.F.W., Aberjona Post, Mass. Selectmen's Assn., The Hundred Club of Mass., Boston College Varsity Club, The Blue Chips of Boston College, Gridiron Club of Greater Boston.

Public office: Town Meeting Member 1956 - present, Board of Selectmen 1959-'62, 1969-'72 (chairman 1961-'62), MBTA Advisory Board 1964 - present, Mass. House 1975-'80.

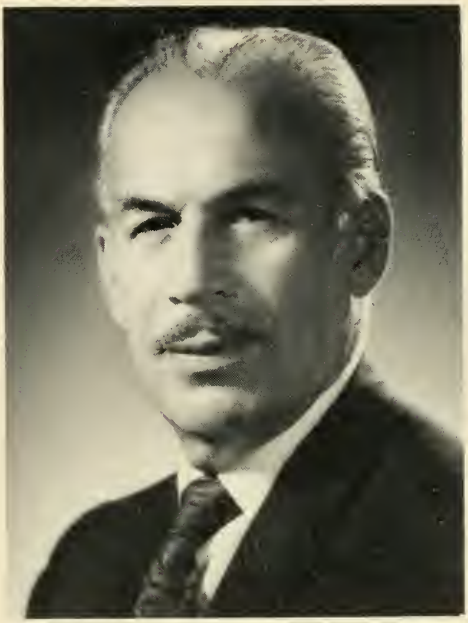

JOSEPH S. SCELSI

21 Daniels Ave., Pittsfield, 3rd Berkshire District, Democrat.

Born: Pittsfield, June 4, 1915.

Education: Pittsfield High School.

Profession: Legislator.

Organizations: Itam Lodge Order Sons of Italy, United Commercial Travelers, Holy Name Society.

Public office: City Council (14 yrs., president 8 yrs.), Mass. House 1973-'80.

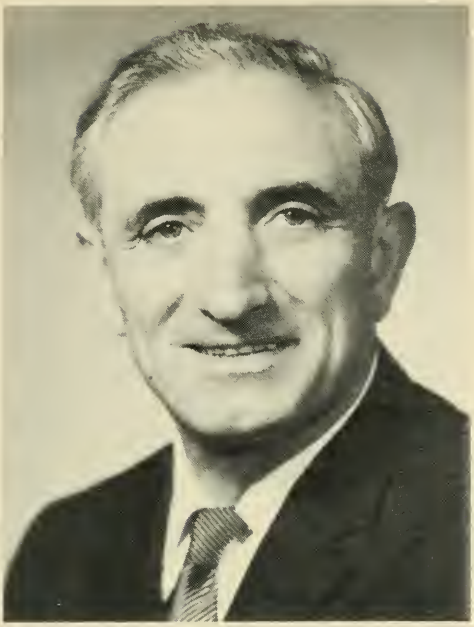

ANTHONY M. SCIBELLI

200 Maple St., Springfield, 10th Hampden District, Democrat.

Born: Springfield.

Education: Cathedral High School.

Business: Real estate broker.

Organizations: Knights of Columbus, Elks, Eagles, Sons of Italy, Ludlow Country Club.

Public office: City Council (12 yrs.), Mass. House 1951-'80.

JOSEPH J. SEMENSI

22 Tileston Rd., Randolph, 6th Norfolk District, Democrat.

Born: Randolph, Mar. 6, 1923.

Profession: Legislator.

Organizations: Knights of Columbus, AMVETS, Elks, American Legion, Lions, Norfolk County Selectmen's Assn., Randolph Veterans Council.

Public office: Selectman, Town Meeting Member, School Committee, Democratic Town Committee, Mass. House 1967-'80.

EMANUEL G. SERRA

230 Orient Ave., Boston (East Boston),
1st Suffolk District, Democrat.

Born: Boston, June 12, 1945.

Education: Boston Technical High School, Boston University B.S.

Profession: Educator.

Organizations: Orient Heights Betterment Assn., (president), National Honor Society (assistant director), AFL-CIO Local 66 (representative).

Public office: Democratic Ward Committee 1968-'72, Mass. House 1971-'80.

PHILIP L. SHEA

130 West View Rd., Lowell, 19th Middlesex District, Democrat.

Born: Lowell, Oct. 19, 1941.

Education: Lowell Schools, Lowell High School, Bentley College of Accounting and Finance '62.

Profession: Tax Accountant.

Organization: Elks.

Public office: City Council 1970-'73 (vice chairman 1970-'71), Mass. House 1973-'80.

RICHARD R. SILVA

13 Old Ford Rd., Gloucester, 5th Essex District, Republican.

Born: Gloucester, March 13, 1922.

Education: Gloucester public schools, Courses at North Shore Community College.

Occupation: Serviceman — Mass. Electric Co.

Organizations: Gloucester Fraternity Club, Elks, Gloucester Little League (director), Fishtown Horribles Parade Committee, Addison Gilbert Hospital (director), Sawyer Free Library (director).

Public office: School Committee (7 yrs., 3 yrs. vice-chairman), Youth Program Commission (chairman 4 yrs.), Mass. House 1971-'80.

THEODORE C. SPELIOTIS

19 Appleton St., Danvers, 12th Essex District, Democrat.

Born: Salem, August 20, 1953.

Education: Danvers High School, Northeastern University.

Profession: Legislator.

Organization: Council on Aging.

Public office: Town Meeting Member (1972), Democratic Town Committee, Mass. House 1979-'80.

GREGORY WILLIAM SULLIVAN

44 Highview St., Norwood, 12th Norfolk District, Democrat.

Born: Portsmouth, Va., Jan. 29, 1952.

Education: Norwood Public Schools, Xaverian High School, Harvard College A.B.

Profession: Legislator.

Public office: Mass. House 1975-'80.

ROYALL H. SWITZLER

18 Lexington Rd., Wellesley, 14th Norfolk District, Republican.

Born: Boston, Sept. 27, 1938.

Education: Wellesley High School, Cushing Academy, Northeastern University.

Business: Real estate broker.

Organizations: Jaycees (former state pres. and nat. vice-pres.), Kiwanis, Boosters, Wellesley Club, Churchman's League, Mass. Mental Health & Mental Retardation Trust, Wellesley Red Cross (B.D.), United Way of Mass. Bay (B.D.), N.E. Univ. Alumni, Middlesex Club, Nat'l., Mass. and Gr. Boston Real Estate Boards.

Public office: Republican Town Committee (16 yrs.), Mass. House 1973-'74, 1977-'80.

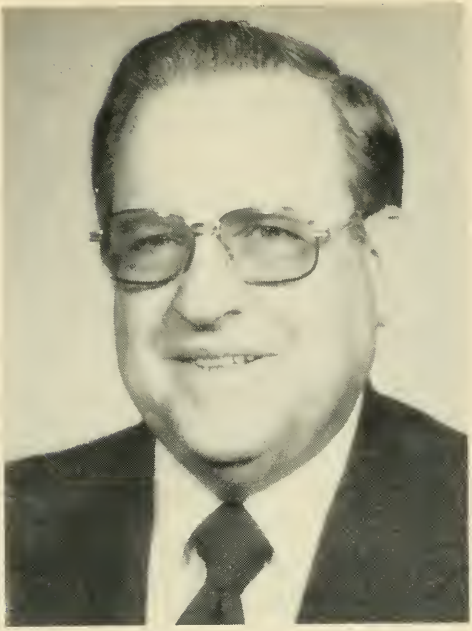

ROBERT A. VIGNEAU

5 Elm Ave., Burlington, 23rd Middlesex District, Democrat.

Born: Boston (Dorchester), Nov. 4, 1920.

Education: Burlington public schools, Lexington High School, Northeastern University.

Profession: Public Accountant and Legislator.

Organizations: Disabled American Veterans, Veterans of Foreign Wars, American Legion, Amputee Veterans Assn., Knights of Columbus (Burlington Assembly Fourth Degree).

Public office: Board of Selectmen 1946-'47, 1964-'69, Mass. House 1969-'80.

RICHARD A. VOKE

79 Washington Ave., Chelsea, 2nd Suffolk District, Democrat.

Born: Chelsea, Dec. 2, 1947.

Education: Chelsea public schools, Suffolk University, Suffolk Law School.

Profession: Attorney.

Public office: Mass. House 1977-'80.

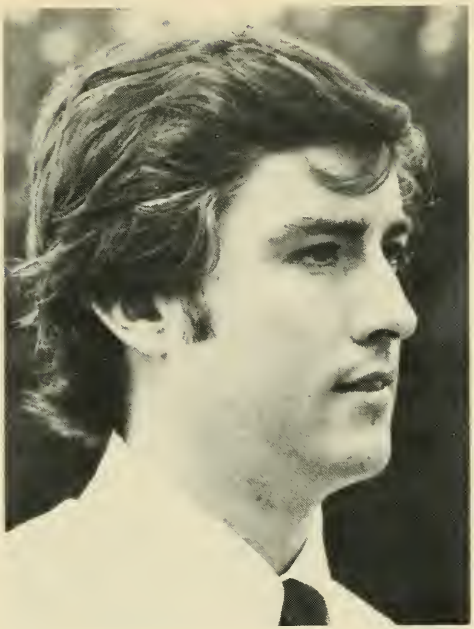

RICHARD L. WALSH

15 Rambler Rd., Boston (Jamaica Plain), 11th Suffolk District, Democrat.

Born: Boston (Jamaica Plain), July 26, 1948.

Education: Catholic Memorial High School, Boston College B.A. '70, Boston College Law School J.D. '73.

Profession: Attorney.

Organizations: Mass. and Boston Bar Assns., Association of Trial Lawyers of America.

Public office: Mass. House 1977-'80.

BRUCE E. WETHERBEE

42 Wheeler St., Pepperell, 1st Middlesex District, Democrat.

Born: Concord, Sept. 1, 1950.

Education: Westford Public Schools, Xavier High School (Concord).

Occupation: Printer, Carpenter.

Organizations: Nashoba Conservation Trust (past president), Mass. Selectman's Assn., Council for Aging (president), Jaycees.

Public office: Selectman (present), Northern Middlesex Area Commission (secretary), Mass. House 1975-'80.

THOMAS P. WHITE

3 Nottingham Rd., Worcester, 13th Worcester District, Democrat.

Born: Worcester, Aug. 27, 1950.

Education: Worcester Public Schools, St. Peter's High School, University of Massachusetts (Amherst) '72, Attended New England School of Law.

Profession: Legislator.

Organizations: Knights of Columbus, University of Mass. Alumni Assn., Worcester Area Board for Mental Health and Mental Retardation.

Public office: Mass. House 1975-'80.

W. PAUL WHITE

215 Neponset Ave., Boston (Dorchester),
13th Suffolk District, Democrat.

Born: Cambridge, July 7, 1945.

Education: St. Mark's Grammar, Boston College High School, Boston College A.B. '67, State Un. of New York M.A. '69, Suffolk Law School J.D. '73.

Profession: Legislator.

Organizations: Popes Hill Neighborhood Assn., Cedar Grove and Codman Square Civic Assns., K of C, AMVETS, McKeon Post, Am. Legion, Boy Scouts of America, Dorchester Day Committee (trustee), Society of Friendly Sons of St. Patrick of Boston (charter member), Mass. Bar Assn.

Public office: Mass. House 1973-'80.

A. JAMES WHITNEY

Dudley Hill, Dudley, 6th Worcester District, Democrat.

Born: Worcester, April 15, 1943.

Education: Clark University A.B., Suffolk Law School J.D.

Profession: Attorney.

Organizations: Elks, American, Mass. and Southern Worcester Bar Assns., American Judicature Society.

Public office: Democratic Town Committee, Moderator, Planning Board, Central Mass. Regional Planning Commission, Mass. House 1977-'80.

FRANCIS H. WOODWARD

66 Harvard St., Walpole, 9th Norfolk District, Democrat.

Born: Boston, March 17, 1939.

Education: Boston public schools, Newman Preparatory School, Dean Junior College.

Profession: Legislator.

Organizations: Walpole Red Cross (chairman), Walpole Youth Hockey Coach, SME Fund-raising (chairman), Boy Scouts of America, Walpole Jaycees.

Public office: Democratic Town Committee, Town Meeting Member, Mass. House 1977-'80.

OFFICERS and EMPLOYEES
of the
EXECUTIVE
and
LEGISLATIVE DEPARTMENTS

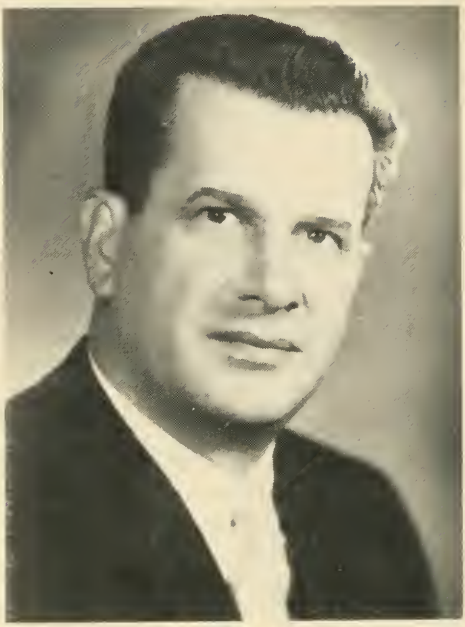

DOMINIC J. BIANCULLI

7 Wedmore St., Dorchester.

Administrative Secretary to the Governor's Council.

Born: Worcester, November 4, 1918.

Education: Boston Public Schools; Special Courses, Harvard University.

Profession: Administrator.

Organizations: Knights of Columbus; Past National Commander, Americal Div. Vets.; American Legion; VFW; Disabled Veterans.

Public office: Administrative Secretary to the Governor's Council 1947-'80.

EDWARD B. O'NEILL

35 Larchmont Lane, Hanover.

Clerk of the Senate.

Born: Boston, December 24, 1943.

Education: Boston public schools; Mission High School; Suffolk University.

Public office: Administrative Assistant to Senate Clerk and Parliamentarian 1963-'73; Clerk of the Senate (Acting) 1974; Clerk of the Senate 1975-'80.

ALICE T. POWERS

158 M St., Boston (South).

Assistant Clerk of the Senate.

Education: High School of Commerce (Worcester); Burdett College.

Public office: Secretary to the Senate Clerk and Parliamentarian 1962-'71; Second Assistant Clerk of the Senate 1971-'73; Assistant Clerk of the Senate 1974-'80.

PHILIP M. ANGELLIS

198 Boylston St., Watertown.

Second Assistant Clerk of the Senate.

Born: Quincy, Jan. 10, 1948.

Education: Quincy and Braintree public schools; Archbishop Williams High School; University of Massachusetts - Boston.

Public office: Data Processing Clerk 1970-'72; Clerical Assistant to Senate Clerk 1973-'76; Second Assistant Clerk of the Senate 1977-'80.

FRED E. DAY, JR.

21 Belmont St., Lowell.

First Clerical Assistant to the Clerk of the Senate.

Born: Woburn, January 13, 1928.

Education: Keith Academy, Lowell; Merrimack College, B.S., '53.

Public office: Secretary to the Clerk of the Senate 1974-'76; Clerical Assistant to the Clerk of the Senate 1977-'80.

DOUGLAS C. BOYER
6 Freedom Rd., Woburn.
Calendar Clerk, Office
of the Senate Clerk.

Born: Somerville, August 31, 1951.

Education: St. Mary's High School, Cambridge; Middlesex Community College.

Public office: Clerical Assistant to Senate Clerk 1971-'72; Data Processing Clerk in Office of Senate Clerk 1973-'76; Calendar Clerk 1977-'80.

PHILIP J. DOYLE

9 Jonathan Lane, Chelmsford.
Administrative Assistant to the
Clerk of the Senate.

Born: Salem, December 15, 1930.

Education: St. Mary's School; Salem Classical High School; Merrimack College, B.S., '56.

Public office: Special Assistant to the President of the Senate 1976-'78; Administrative Assistant to the Clerk of the Senate 1978-'80.

WILLIAM F. WELCH

9 Gibbon Avenue, Milford.

Second Clerical Assistant to the Clerk of the Senate.

Born: Framingham, October 15, 1949.

Education: Millis public schools; Marian High School; St. Joseph's College (Pa.); New England School of Law, J.D.

Public office: Clerical Assistant to Senate Clerk 1973-'80.

FRANCIS T. NORTON, JR.
20 Tingley Circle, Braintree.
Reproduction Supervisor,
Office of the Senate Clerk.

Born: May 26, 1938.

Education: Brookline High School; Newbury Jr. College, A.D.

Public office: Sergeant-at-Arms Dept. 1959-'70; Clerical Assistant to Senate Clerk 1971-'76; Reproduction Supervisor 1977-'80.

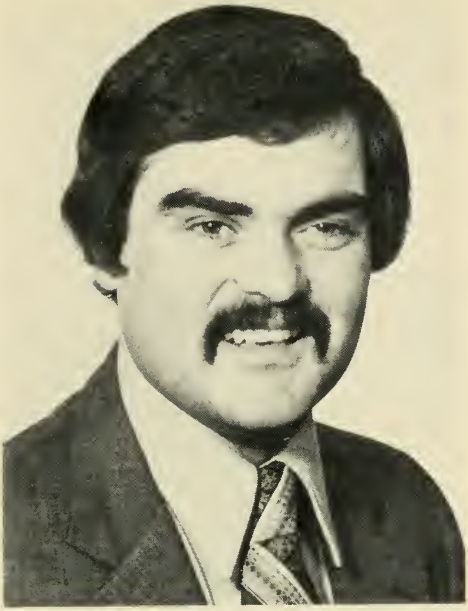

JAMES M. PROCTOR

126 Sylvester St., Lawrence.

Data Processing Clerk,
Office of the Senate Clerk.

Born: Brookline, March 22, 1953.

Education: Christopher Columbus High School; University of Massachusetts - Amherst.

Public office: Clerical Assistant to the Clerk of the Senate 1975-'76; Data Processing Clerk 1977-'80.

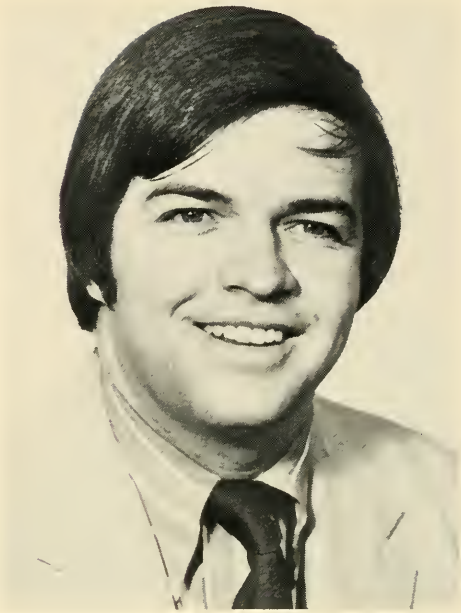

PATRICK F. SCANLAN

17 Dunlap St., Salem.

Third Clerical Assistant to the Clerk of the Senate.

Born: Salem, December 2, 1951.

Education: Salem High School; St. Anselm's College, B.A.; Suffolk University, M.P.A., '78.

Public office: Clerical Assistant to the Clerk of the Senate 1977-'80.

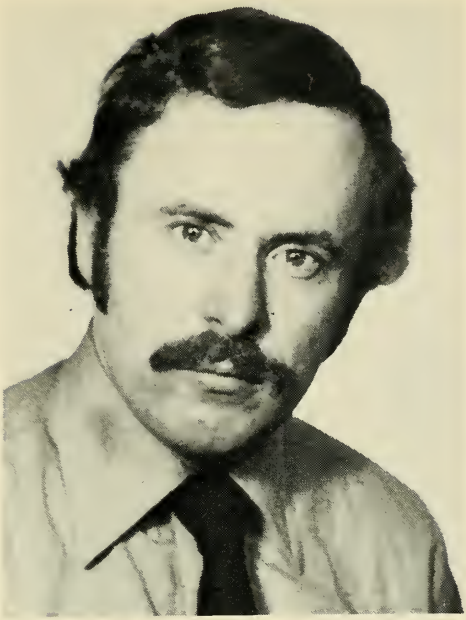

PAUL J. COUGHLIN

4 Plymouth St., Salem.

Fourth Clerical Assistant to
the Clerk of the Senate.

Born: Salem, December 22, 1946.

Education: North Shore Community College; Suffolk University.

Organizations: Salem Jaycees.

Public office: Clerical Assistant to the Clerk of the Senate 1979-'80.

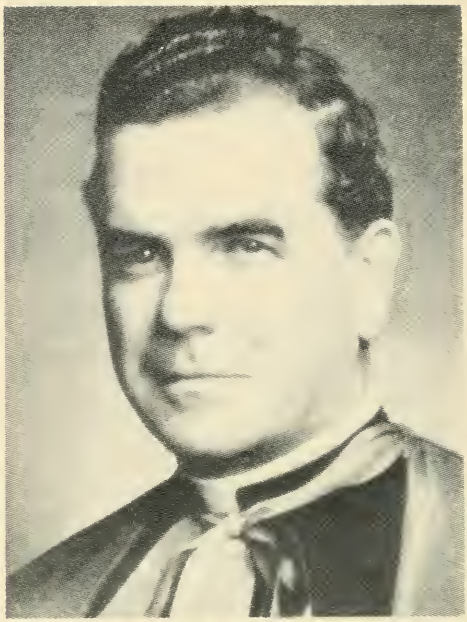

REV. MSGR.
CHRISTOPHER P. GRIFFIN

9 Damon Rd., Scituate.
Chaplain of the Senate.

Born: Boston, Dec. 17, 1910.

Education: English High School; Boston College, '33; St. John's Seminary, '38.

Organizations: State Chaplain, Knights of Columbus.

Public office: Chaplain of the House of Representatives 1955-'58; Chaplain of the Senate 1959-'80.

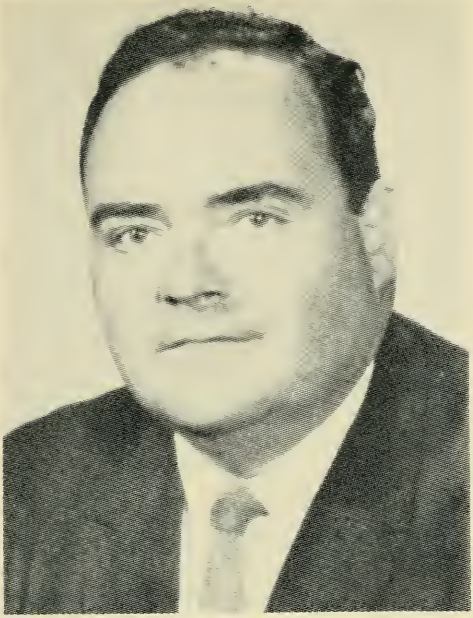

JAMES RICHARD McINTYRE

23 Sturtevant Rd., Quincy.

Senate Counsel.

Born: Quincy, May 25, 1930.

Education: Holy Cross College, A.B.; Harvard Law School, LL.B.; Boston University, M.A.

Profession: Lawyer.

Public office: City Council 1956-'59 (president 1958-'59); Mass. House 1959-'64; Mass. Senate 1965-'71 (Assistant Democratic Floor Leader 1971); Mayor 1966-'71; Senate Counsel 1971-'80.

GEORGE V. KENNEALLY, Jr.

4 Blackwell St., Boston (Dorchester).

Associate Senate Counsel.

Born: Boston, Dec. 29, 1929.

Education: Boston English High School; Northeastern University; Suffolk University Law School, LL.B., '56.

Profession: Lawyer.

Organizations: AMVETS; American Legion; Knights of Columbus.

Public office: Mass. House 1957-'62; Mass. Senate 1963-'71; Ward 16 Democratic Committee; Assistant Senate Counsel 1972-'77; Associate Senate Counsel 1977-'80.

PATRICIA JEAN BALUKONIS

141 Franklin St., Boston (Allston).

Special Assistant to the
President of the Senate.

Born: Cambridge, October 21, 1948.

Education: Mount Saint Joseph Academy; Regis College; Aquinas Junior College of Business.

Public office: Secretary to the Senate Judiciary Chairman 1971-'73; Secretary to Senate Assistant Majority Floor Leader 1973-'77; Special Assistant to Senate Majority Floor Leader 1977-'78; Special Assistant to the President of the Senate 1978-'80.

LEONARD C. ALKINS

563 W. Elm St., Brockton.

Clerk of the Committees on Rules of the two branches, acting concurrently, on the part of the Senate.

Born: August 18, 1944.

Education: Boston public schools; Northeastern University.

Public office: Vice Chmn., Ward 14 Com., Boston; Personal Aide to the Senate Maj. Leader 1965-'70; Legislative Asst. to Pres. of the Senate 1971-'73; Adm. Asst. to Pres. of the Senate 1974-'78; Clerk of the Committees on Rules of the two branches, acting concurrently, on the part of the Senate 1979-'80.

CHARLES L. POWERS

31 Mount Vernon St., Boston (Dorchester).

Clerk of the Senate
Committee on Rules.

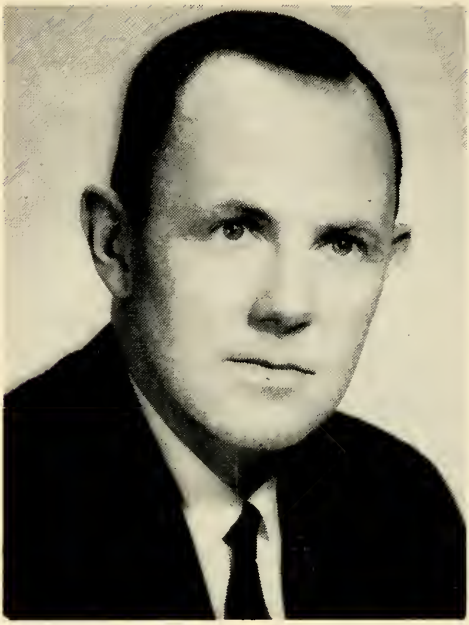

WALLACE C. MILLS

568 Linwood Street, Abington

Clerk of the House of Representatives.

Born: New Brunswick, Canada, Jan. 28, 1920.

Education: Quincy public schools; Burdett College.

Public office: Clerical Assistant to Clerk of the House of Representatives 1947-'61; Assistant Clerk of the House 1961-'68; Clerk of the House 1969-'80.

ROBERT E. MacQUEEN

101 Clarendon Street, Weymouth.
First Assistant Clerk of the
House of Representatives.

Born: Lynn, Jan. 2, 1935.

Education: Boston English High School; Boston University; Suffolk University.

Public office: Clerical Assistant to Clerk of the House 1961-'67; Second Assistant Clerk of the House 1967-'68; First Assistant Clerk of the House 1969-'80.

BARTLEY J. JOYCE

83 Ferrin St., Boston (Charlestown).
Second Assistant Clerk of the
House of Representatives.

Born: Galway, Ireland, July 21, 1935.

Education: Sacred Heart High School, Cambridge.

Public office: Clerical Assistant to the Clerk of the House 1967-'77; Second Assistant Clerk of the House 1977-'80.

CLEMENT E. WALSH

130 Bowdoin St., Boston (Beacon Hill).

Clerical Assistant to Clerk of the House.

Born: Boston, April 10, 1930.

Education: St. Peter's School; High School of Commerce; Hickox Secretarial School.

Public office: Clerical Assistant to Clerk of the House 1950-'80.

JAMES J. TWOMEY, JR.

1048 Main St., Malden.

Clerical Assistant to the Clerk of the House.

Born: Boston, Oct. 1, 1944.

Education: Roslindale High School; Hickox Secretarial School.

Public office: Clerical Assistant to the Clerk of the House 1969-'80.

STEVEN T. JAMES

9 Garnet Road, Billerica.

Data Processing Clerk —
House of Representatives.

Born: Winthrop, Sept. 5, 1946.

Public office: Data Processing Clerk — House of Representatives 1969-'80.

PAUL T. SULLIVAN

52 Weld Hill St., Boston (Jamaica Plain).

Clerical Assistant to the Clerk of the House.

Born: Boston, Dec. 24, 1940.

Education: Cathedral High School; Boston College.

Public office: Clerical Assistant to the Clerk of the House 1971-'80.

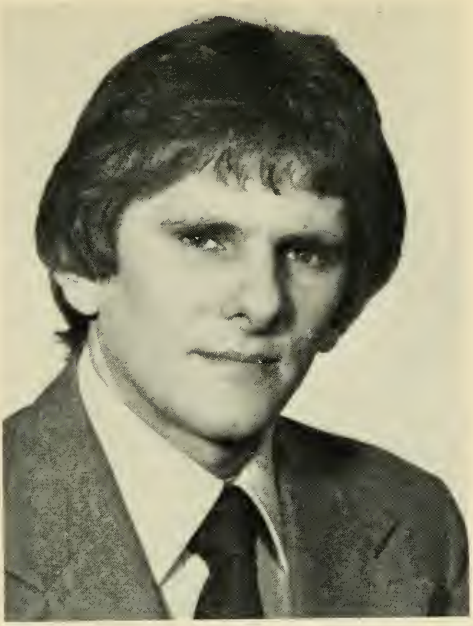

ROBERT J. DeCARLO

23 Troy Lane, Newton (Waban).

Clerical Assistant to the Clerk of the House.

Born: May 1, 1951.

Education: Winthrop High School.

Public office: Sergeant-at-Arms Staff 1969-'72; Clerical Assistant to the Clerk of the House 1972-'80.

CATHERINE M. SCLAFANI

141 Hollis Ave., Quincy.

Clerical Assistant to the Clerk of the House

Born: Boston, Jan. 4, 1947.

Education: North Quincy High School.

Public office: Secretary House of Representatives 1969-'77; Clerical Assistant to the Clerk of the House 1978-'80.

REV. MSGR. GEORGE V. KERR

175 Ruggles Street, Roxbury.
Coordinator of Chaplains' Services
of the House of Representatives.

Born: Philadelphia, Pa., Feb. 14, 1919.

Education: St. Mary's High School (Brookline), Boston College, St. John's Seminary.

Occupation: St. Francis De Sales Parish (Pastor).

Organizations: Caritas Guild, Cecilian Guild, Boston Press Photographer's Guild.

Public office: Chaplain of the House of Representatives 1959-'80.

PHILIP C. O'DONNELL

27 Harris Street, Peabody.

Clerk of the House Committee on Rules.

Born: Peabody, July 29, 1915.

Profession: Government.

Public office: City Councillor 1946-'51; Mayor 1952-61; Mass. House 1967-'70.

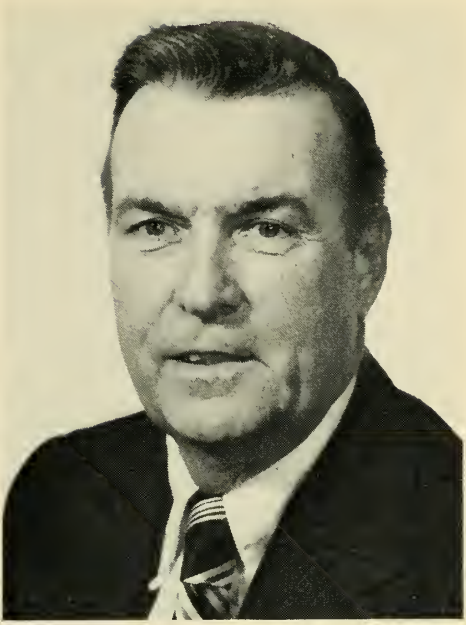

THOMAS M. RAFTERY
15 Edgemere Road, Lynn.
Chief Administrative Assistant
to the Speaker of the
House of Representatives.

Born: Lynn.

Occupation: Director of Statistics.

JOHN F. DONOVAN, JR.

284 Washington Ave., Chelsea.

Counsel to the House of Representatives.

Education: Malden Catholic High School, College of the Holy Cross, Boston College Law School, J.D.

Public office: Mass. House 1963-'68, Counsel to the House of Representatives 1972-'80.

WILFRED E. BALTHAZAR
41 Grove Street, Hudson.
Assistant Counsel to the
House of Representatives.

Born: Hudson.

Education: Hudson High School, Suffolk Law School.

Profession: Lawyer.

Public office: Selectman Town of Hudson 1951-'67; Mass. House 1965-'76; Assistant Counsel to the House of Representatives 1977-'80.

DANIEL WILLIAM CARNEY

18 Farwell Ave., Boston.

Assistant Counsel to the House of Representatives.

Education: Suffolk University, Suffolk Law School, J.D.

Profession: Lawyer.

Public office: Asst. Corporation Counsel of Boston, Asst. Attorney General, Mass. House 1963-'72, Asst. Counsel to the House of Representatives 1973-'80.

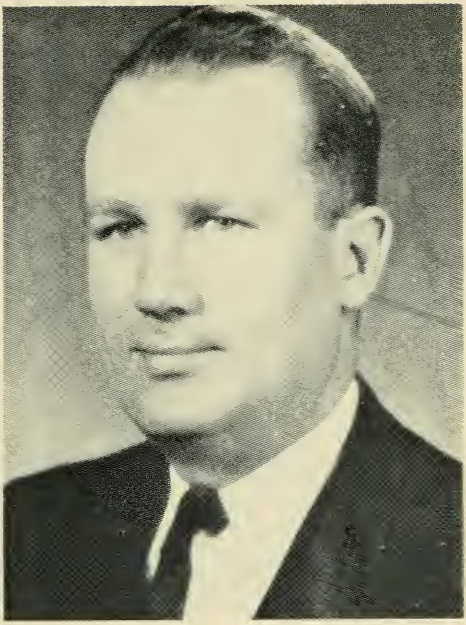

EDWARD J. DEVER, JR.
46 Salisbury St., Winchester.
Assistant Counsel to the
House of Representatives.

Born: Cambridge.

Education: Williams College, A.B. '58, Boston College Law School, LL.B. '61.

Public office: Mass. House 1965-'72, Assistant Counsel to the House of Representatives 1973-'80.

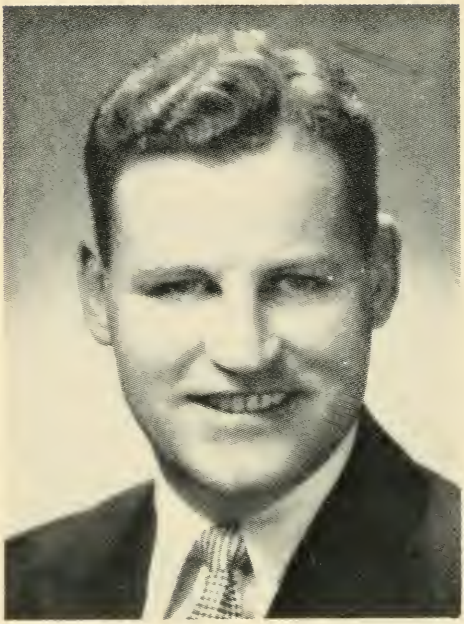

PAUL C. MENTON
10 Williams St., Watertown.
Assistant Counsel to the
House of Representatives.

Born: Cambridge.

Education: Suffolk University, Suffolk Law School.

Profession: Lawyer.

Public office: Mass. House 1959-'72, Assistant Counsel to the House of Representatives 1973-'80.

ANNE D. SWEETNAM

46 Parsons St., Brighton.

Chief Clerk — Legislative Engrossing Division.

Born: June 3, 1944.

Education: St. Columbkille High School, Brighton; Bryant and Stratton Business College.

Public office: Legislative Engrossing Division, Secretary of State 1962-'71; Legislative Engrossing Division 1971-'80.

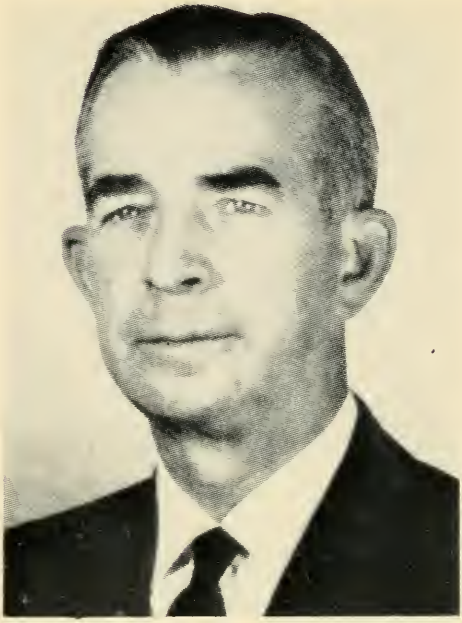

GODFREY G. TORREY

28 South Main St., Topsfield.

Editor, Legislative Bulletin and Daily List.

Born: Newburyport, September 21, 1911.

Education: Newburyport High School; Burdett College.

Public office: Legislative Employee 1930-'39; Clerical Assistant, Clerk of the House 1940-'41; Chairman, Topsfield Planning Board (10 years); Masconomet Regional School Committee; Editor, Legislative Bulletin 1942-'80.

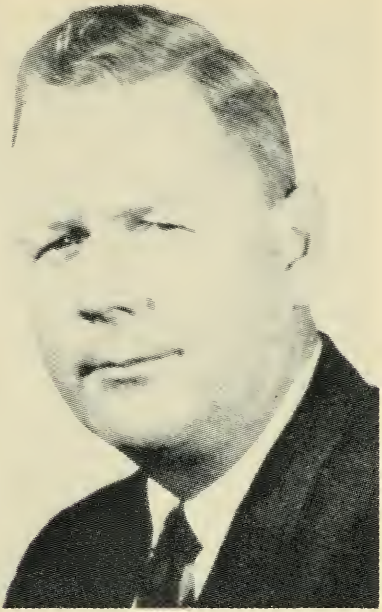

DANIEL M. O'SULLIVAN

124 Elm Ave., Quincy.

Director of Legislative Research Bureau.

Born: August 17, 1921.

Education: St. Peter's School; B.C. High; Boston College; Boston College Law School.

Public office: Mass. House 1953-'60.

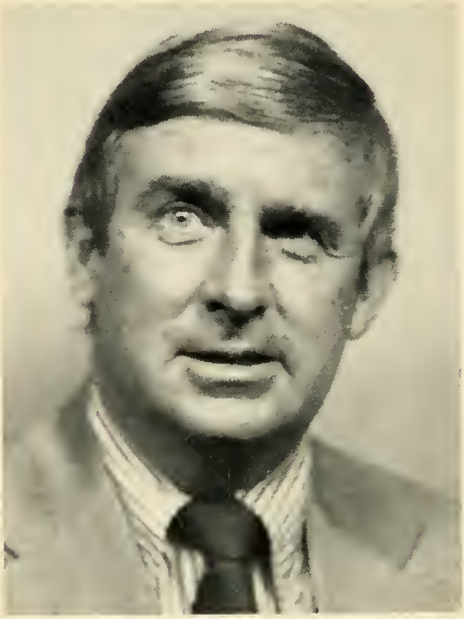

ROBERT D. WEBB

75 Sagamore Avenue, Medford.
Assistant Director,
Legislative Research Bureau.

Born: Medford, June 15, 1926.

Education: Reading High School; Merrimack College, A.B.; New England School of Law, J.D.

Profession: Lawyer and Researcher.

Organizations: Massachusetts Bar Association; Disabled American Veterans.

Public office: Research Counsel, Legislative Research Bureau 1956-'69; Assistant Director, Legislative Research Bureau 1970-'80.

ANTHONY J. BURKE

17 Putney Rd., Wellesley Hills.

Director, Legislative Service Bureau.

Born: Worcester, July 17, 1931.

Education: Boston University, B.S.; University of Massachusetts; Suffolk University, M.P.A.; Doctoral Candidate, Boston University.

Organizations: Board of Directors, National Conference of State Legislatures; American Academy of Arts and Sciences; American Academy of Political and Social Science; American Society for Public Administration.

Public office: Mass. House 1959-'68; Research Director, Legislative Committee on Insurance, 1968-'73; Director, Legislative Service Bureau 1973-'80.

CHARLES M. McGOWAN
403 Highland St., Dedham.
Sergeant-at-Arms.

Born: Boston, Nov. 13, 1923.

Education: B.A.; M.Ed.

Organizations: American Legion; Knights of Columbus; Norfolk County Selectmen's Assn.; Mass. Legislator's Assn.

Public office: Selectman (8 yrs.); Mass. House 1969-'75; Sergeant-at-Arms 1976-'80.

JAMES A. DONLAN
50 Francine Rd., Braintree.
Assistant Sergeant-at-Arms and
Chief Court Officer of the Senate.

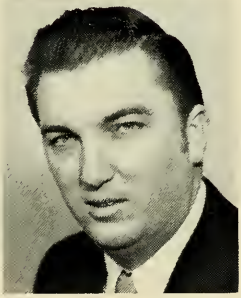

GEORGE STEWARD DANIELSON, Jr.
200 Beal Rd., Waltham.
Assistant Sergeant-at-Arms and
Chief Court Officer of the Senate.

GEORGE C. McDERMOTT
37 South St., Medford.
Assistant Sergeant-at-Arms and
Chief Court Officer
of the House of Representatives.

STANLEY M. MOTYKA
Lee Circle, Billerica.
Assistant Sergeant-at-Arms and
Chief Court Officer
of the House of Representatives.